

MICROFILMED

"THIS PLAT TO BE RECORDED IN THE R.M.C. OFFICE."

THIS PROPERTY IS NOT LOCATED IN A FLOOD PLAIN

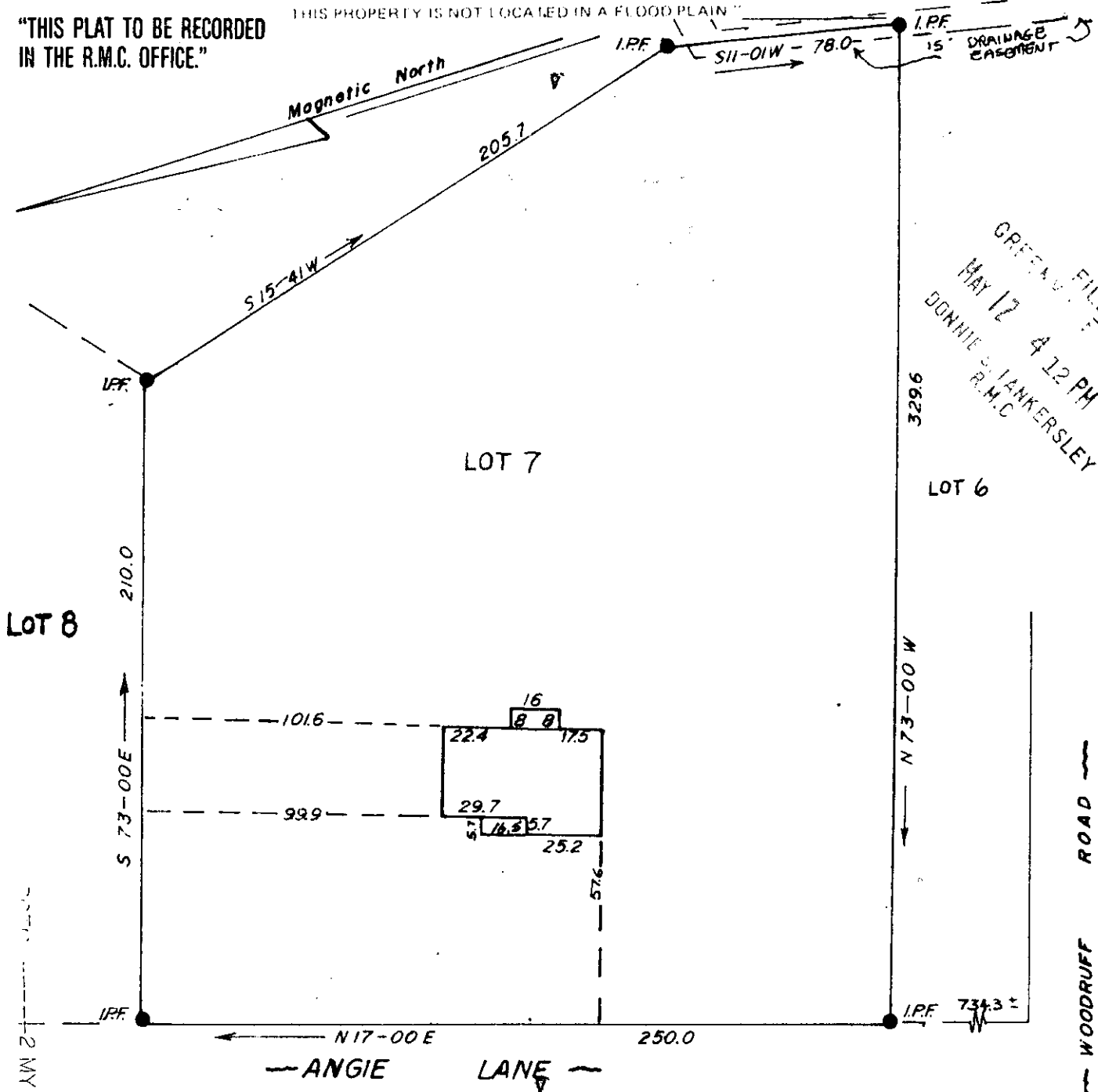

GREENVILLE COUNTY, S. C.
 MAY 12 4 12 PM '82
 BONNIE JANKERSLEY
 R.M.C.

THIS IS TO CERTIFY THAT ON THE 6th DAY OF May 1982 I SURVEYED THE PROPERTY SHOWN ON THIS PLAT, BEING KNOWN AS LOT 7 ON PLAT OF WOODRUFF ROAD HEIGHTS, AND RECORDED IN THE R. M. C. OFFICE GREENVILLE COUNTY, S. C. IN PLAT BOOK 4-G AT PAGE 159; AND THAT THE PROPERTY LINES, WALLS, AND BUILDINGS ARE SHOWN HEREON, AND THAT THE WALLS AND BUILDINGS LOCATED ON SAID LOT DO NOT ENCROACH OR PROJECT ON ADJACENT STREETS OR PROPERTY, AND THAT NO ADJACENT WALLS OR BUILDINGS ENCROACH OR PROJECT ON SAID PREMISES, AND NO ADJACENT LINES CROSS THIS PROPERTY EXCEPT AS SHOWN HEREON.

2 MAY 12 1982
 560
 5.000 CI

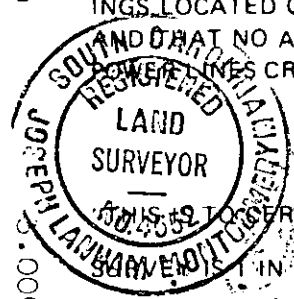

SURVEY FOR
LEOLA F. SMITH

SCALE - 1" = 50'
 J. L. MONTGOMERY, III
 Registered Professional Surveyor
 NORTH MAPLE STREET
 SIMPSONVILLE, S.C. 2968
 J. L. MONTGOMERY, III
 R. L. S. No. 4552
 Simpsonville, S. C.

AND I HEREBY CERTIFY THAT THE ERROR OF CLOSURE OF THIS SURVEY IS 1 IN 5000 AND THE ACREAGE HAS BEEN DETERMINED BY THE D.M.D. METHOD."

25239
9-B-40
 7 MAY 11 2 1982
 F.B. 310-82