

HYDE STREET
WATER & SEWER IN ST R/W
S70-52E
WIS

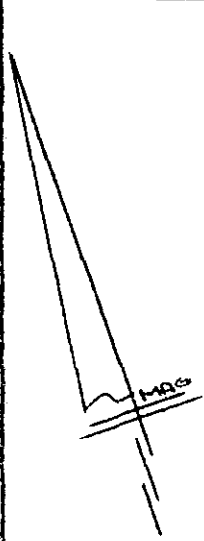

- SERVICE REPAIR CO., INC. -

N19-01E
149.9

BLACK TOP

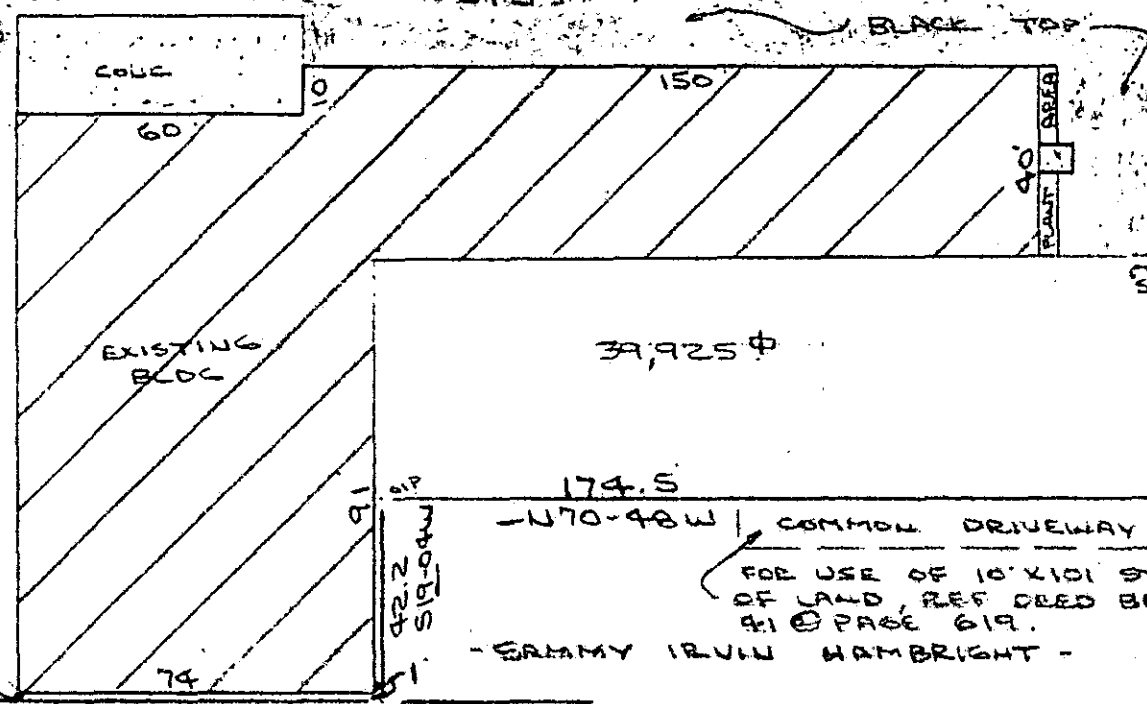

48.6
108.6
S19-45W

WESTFIELD STREET
WATER & SEWER IN ST R/W

- ELLA LITTLE
PEYRETT -

- FANNYBELLE D. ALLEN -

COMMON DRIVEWAY
FOR USE OF 10' X 101' STRIP
OF LAND, REF DEED BOOK
91 @ PAGE 619.

- SAMMY IRVIN HAMBRIGHT -

Note: Improvements on this lot
are not in a flood hazard area.

PROPERTY OF
CAROLYN W. DENNIS
GREENVILLE COUNTY, GREENVILLE, S.C.
SCALE: 1"=40' 29 APR 1982

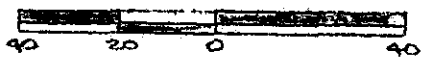

FILED
GREENVILLE CO. S. C.
MAY 13 3 54 PM '82
S. TANKERSLEY
R.M.C.

This is to certify that on the 28th day of April, 1982, I surveyed the property shown on this plat, being known as the PROPERTY OF CAROLYN W. DENNIS and recorded in the REC Office Greenville County, S. C., in Plat Book 25307 at Page 619; and that the property lines, walls and buildings are as shown hereon, and that the walls and buildings located on said lots do not encroach or project on adjacent street or property, and that no adjacent walls or buildings encroach or project on said premises, and no power lines cross this property except as shown hereon.

25307 ✓
MAY 13 1982

R. B. Brulley

9-B-45

CAROLINA SURVEYING
112 Mainly St.
Greenville, S. C.

SC-2 MY13.82 643
GOTO -2 MY13 82 643

REC'D
MAY 13 1982
4-10001-2
AN03-00CI

MICROFILMED