

MICROFILMED

GREENVILLE COUNTY S.C.
MAY 17 1 25 PM '82
DONALD O. TANKERSLEY
R.M.C.

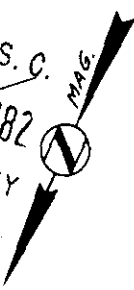

This is to certify that on May 10, 1982, I surveyed the property shown on this plat, known as Pt. Lot 27 & Pt. Lot 26 on plat of City View Annex, recorded in the RMC Office of Greenville County in Plat Book C on page 154, and that the property lines, walls and buildings are as shown hereon; that the building located on said lot does not encroach or project on adjacent streets or property, and that no adjacent walls or buildings encroach or project on said premises, and that no utility lines cross this property except as shown hereon. This property is not located in a designated flood hazard area.

TMS 134-2-1.3

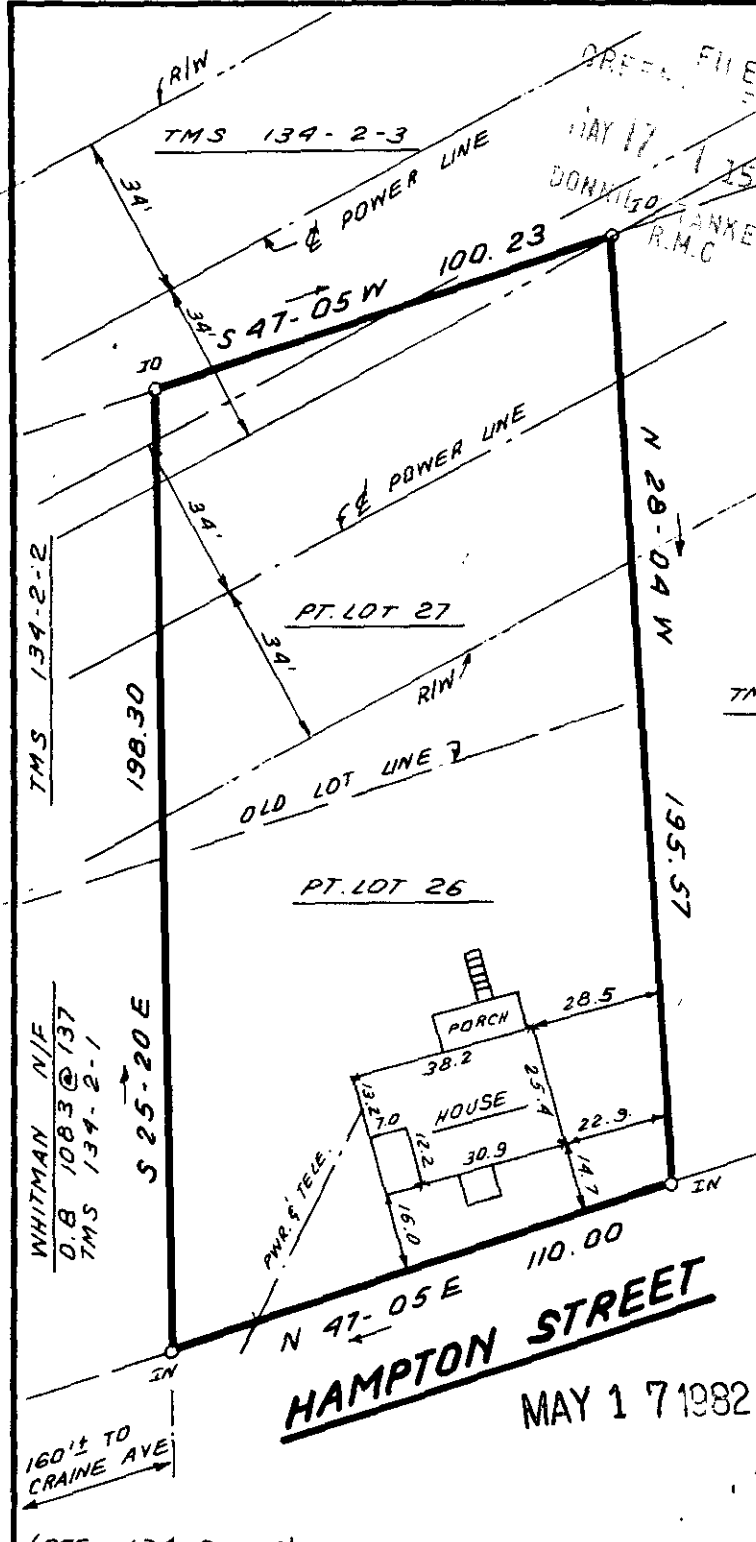

James R. Freeland
James R. Freeland RLS & PE 4781

9-B-53

MAY 17 1982

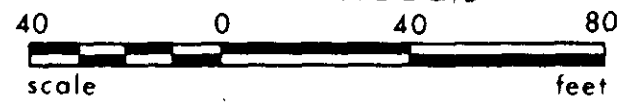

3.0001
GCTD --- 1M71782 1055



**STATE OF SOUTH CAROLINA
GREENVILLE COUNTY**

FREELAND & ASSOCIATES
Engineers • Land Surveyors

GREENVILLE, S.C.

CITY VIEW ANNEX
PT. LOT 27 & PT. LOT 26

PROPERTY OF
GARY W. KELLY
DEBORAH B. KELLY

SURVEY DCN & BR
DRAWN B.R.
CHECK MLC
SCALE 1"=40'
DATE MAY 10.82
DWG. NO. 7444