

MICROFILMED

FILED
GREENVILLE CO. S. C.
MAY 26 3 17 PM '82
DONNIE S. TANKERSLEY
R.M.C.

PLAT: STEPHENE. & LINDA
G. SHULER 5-10-1982 BY THIS
OFFICE.

PLAT: WANDA H. SLATTON
BY THIS OFFICE 6-15-1978.

3.60 AC.

N/ F HOWARD

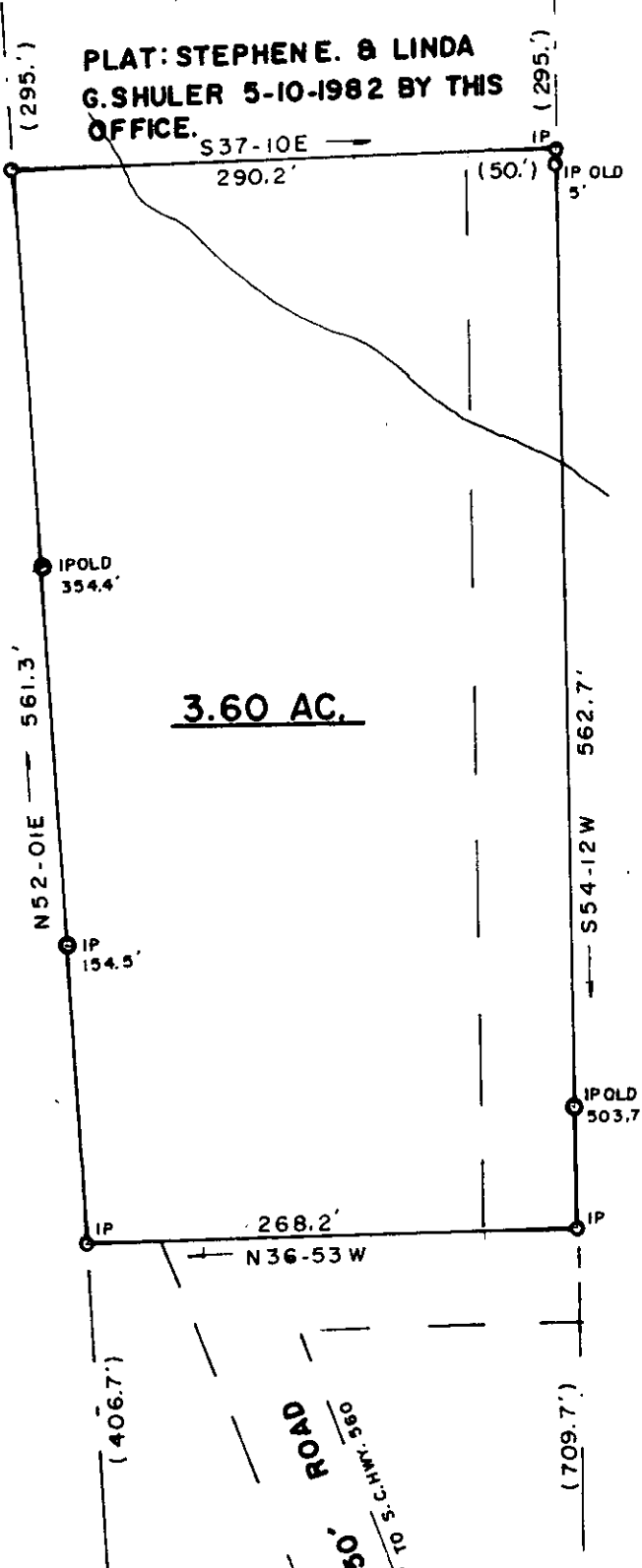
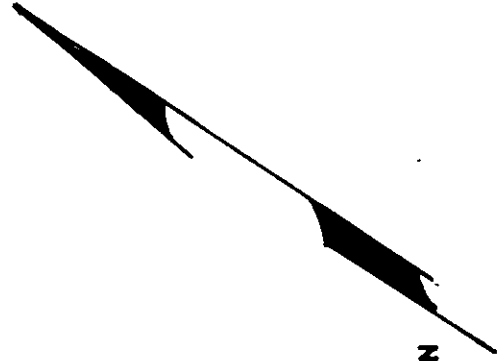

MAY 26 1982

9-B-64

26379

NOTE: THIS IS A PRIVATE ROAD
FOR INGRESS & EGRESS.

300
8
37701801

SURVEY FOR: JAMES J. REEVES & KAREN F. REEVES			
LOCATION: NEAR GLASSY MTN.			
COUNTY: GREENVILLE	STATE: S. C.	E/C: 1/3,000	AREA BY DMD
CO. BLK. MAP REF.: 637.3-1-31.1	D/B REF.: 1081 p. 700	P/B REF.: p.	
DATE: MAY 10, 1982	scale 100 0 100 200		

SURVEYED BY
JAMES V. GREGORY, R.L.S.
RT. 3 - BOX 237
CAMOBELLO, S. C. 29322

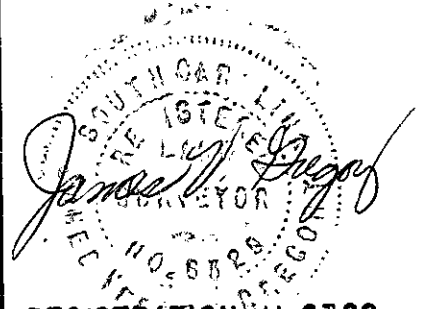

REGISTRATION # 6329
MEMBER S. C. SOCIETY OF
REGISTERED LAND SURVEYORS