

FILED
CO. S. C.

MICROFILMED

JUN 4 3 06 PM '82
DONNIE WANKERSLEY R.M.C.

FINLEY AVENUE
WATER & SEWER IN ST R/W

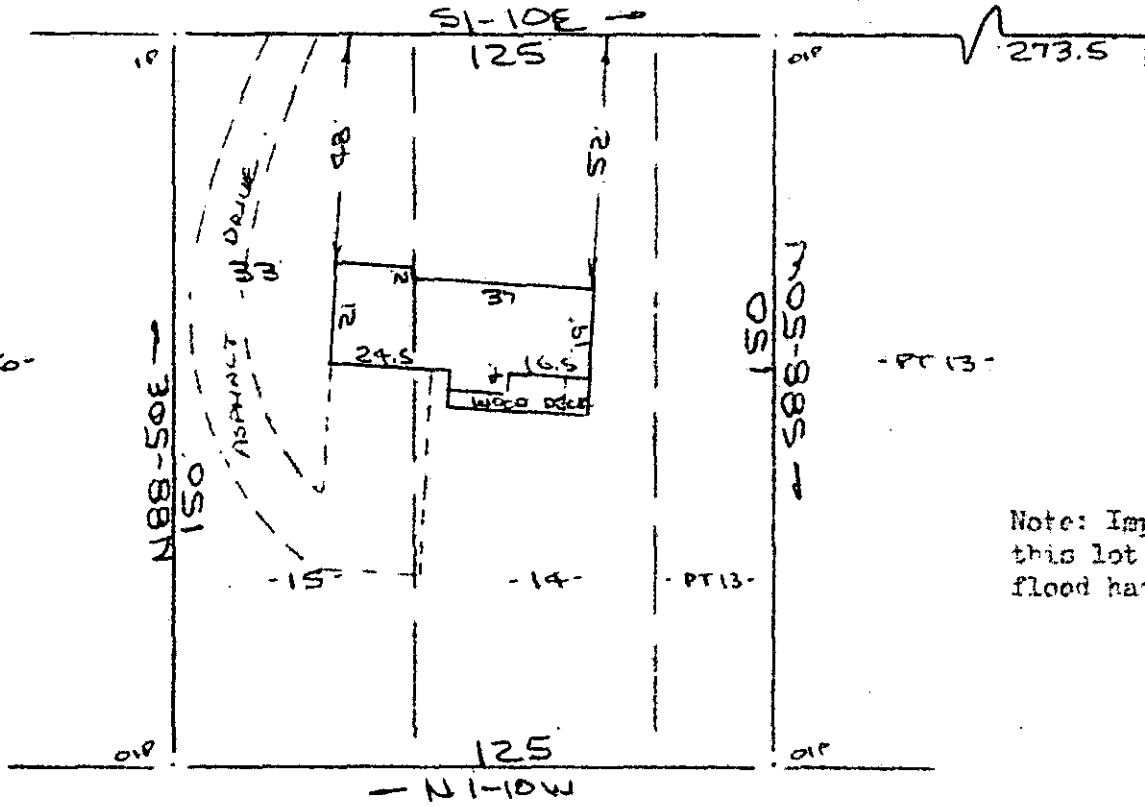
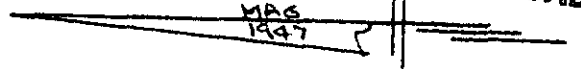

MEDRAE AVENUE
(WILSON STREET)

Note: Improvements on this lot are not in a flood hazard area.

FORMERLY J. B. BURNETT EST.

PROPERTY OF
MAXIE MILES HUTCHINS & ORA S. HUTCHINS
GREENVILLE COUNTY, GREER, S.C.
SCALE: 1"=40' 21 MAY 1982



This is to certify that on the 21st day of May, 1982, I surveyed the property shown on this plat, being known as part of lot 13, lots 14 & 15 on plat of PROPERTY OF NANCY W. FINLEY and recorded in the WFO Office Greenville County, S. C., in Plat Book "P" at Page 215; and that the property lines, walls and buildings are as shown hereon, and that the walls and buildings located on said lot do not encroach or project on said premises, and no power lines cross this property except as shown hereon.

JUN 4 1982

27261

9-B-91

R. B. Bruce

R. B. Bruce, NIS 19574

CAROLINA SURVEYING CO.

6010 - Bank 3 JUN 4 82 045
Greenville, S. C.

