

10816007 8 002

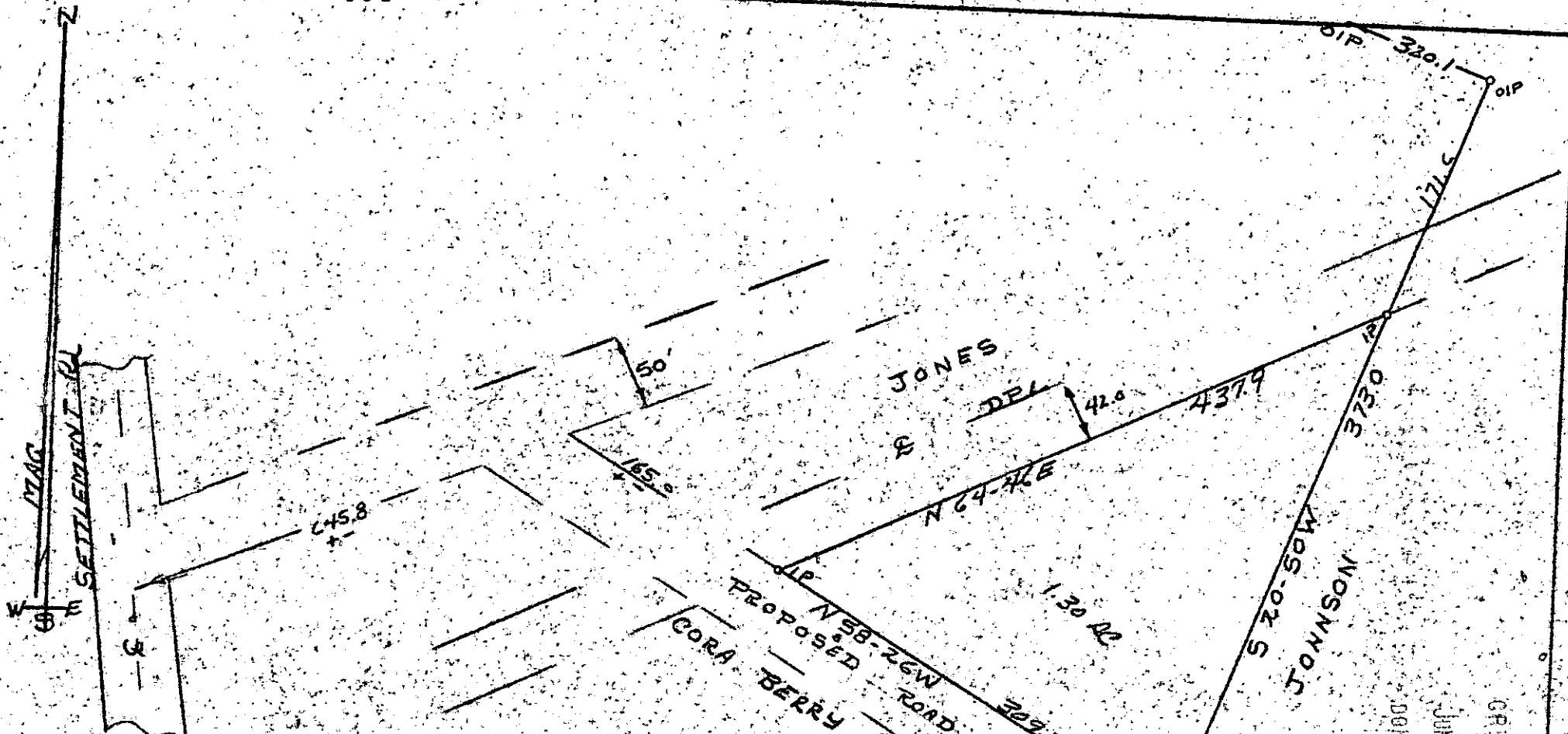

STATE OF SC
GREENVILLE CO.

PROPERTY OF
DEWEY R. & SYBLE B. WOOTEN

THE ABOVE PROPERTY IS LOCATED NORTH OF GREEK
APPROX ONE MILE SOUTH OF INTERSECTION OF HWY 101
& SETTLEMENT ROAD

SCALE 1" = 100'

PARTY CHIEF
FRANK DUNCAN

[Signature]
T. CRAIG KEITH

DATE 5-24-82

REC No. 1712 L.S.

28110

SEE PLAT BY C. RIDGELL
FOR CORA S. BERRY
DATED OCT 10, 1977

FILED
GREENVILLE CO. S.C.
JUN 15 11 51 AM '82
DONNEN S. WALKER/STLEY
R.M.C.

MICROFILMED