

FILED  
GREENVILLE CO. S.C.  
JUN 16 8 51 AM '82  
JONNIE S. TANKERSLEY  
R.M.C.

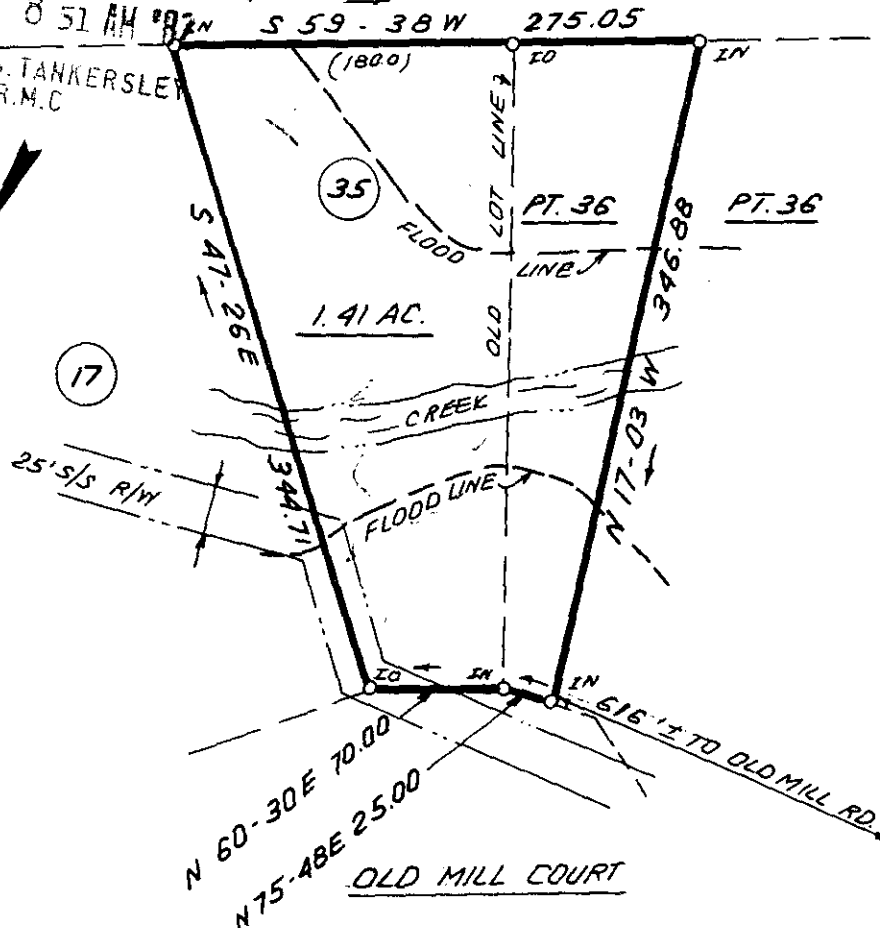
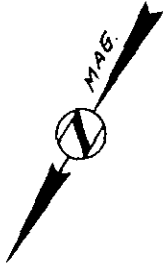

I hereby certify that the ratio of precision of the field survey is 1/5,000 as shown hereon and the area was determined by DMD Method.

*James R. Freeland*  
James R. Freeland RLS & PE 4781

9-C-7

JUN 16 1982

28232

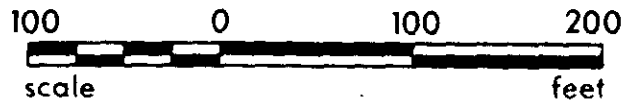

GC10 -3 UN16 82 001

3.00CD



**STATE OF SOUTH CAROLINA  
GREENVILLE COUNTY**

OLD MILL ESTATES

LOT 35 & PT. LOT 36

PROPERTY OF  
THREATT ENTERPRISES

FREELAND & ASSOCIATES  
Engineers • Land Surveyors

GREENVILLE, S.C.

SURVEY L.T.

DRAWN B.R.

CHECK

SCALE 1" = 100'

DATE MAY 7, 82

DWG. NO. 7040-A