

WELL #3

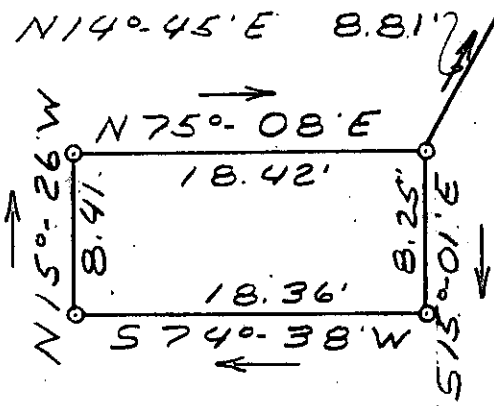

LOT N-17

QUAIL HOLLOW DRIVE
(UNDEVELOPED ROAD)



JUN 22 10 25 AM '82
DONNIE LANGKERSLEY
R.M.C.

9-C-15

28740

JUN 22 1982

IRON PINS AT ALL CORNERS

NEAR BLOCK BOOK 555.4-1-56



STATE OF SOUTH CAROLINA
GREENVILLE COUNTY

PROPERTY OF
GUY A. PORTER

FREELAND & ASSOCIATES
Engineers • Land Surveyors

GREENVILLE, S. C.

SURVEY	R.G.
DRAWN	[Signature]
CHECK	[Signature]
SCALE	1" = 10'
DATE	11-20-78
DWG. NO.	78-2592-C

SEAL

3.000CT

GREENVILLE S.C.