

MICROFILMED

Note: Improvements on this lot are not in a flood hazard area.

H. G. BARNETT

ARLENE DRIVE

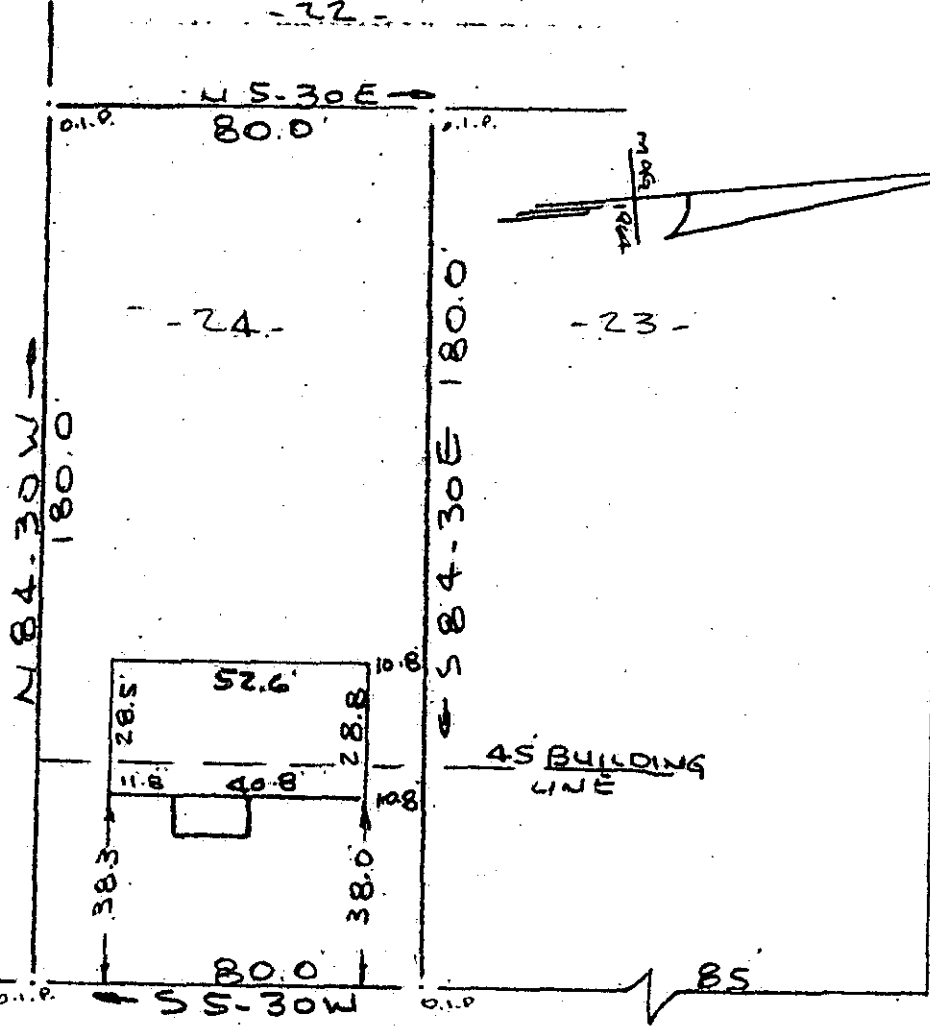

COURTLAND DRIVE
WATER & SEWER IN ST. R.W.

PROPERTY OF
GARY A. NEWSOME & MARY R. NEWSOME
NEAR GREENVILLE S.C.
SCALE 1" = 40' 22 JUNE 1982



This is to certify that on the 22nd day of June, 1982, I surveyed the property shown on this plat, being known as lot 24 on plat of ADDITION TO HIGHVIEW ACRES and recorded in the RMC Office Greenville County, S. C., in Plat Book "GG" at Page 122; and that the property lines, walls and buildings located on said lot do not encroach or project on adjacent street or property, and that no adjacent walls or buildings encroach or project on said premises, and no power lines cross this property except as shown hereon.

29286

JUN 29 1982

R. B. Bruce, RLS #1952

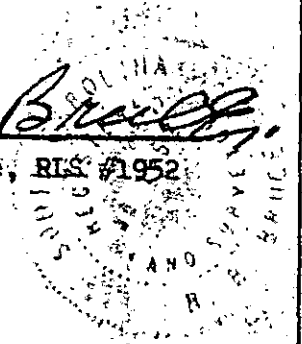

CAROLINA SURVEYING CO.
112 Hanly St.
Greenville, S. C.

9-C-29

62/23

425-1-40

FILED
GREENVILLE CO. S. C.
JUN 25 12 51 PM '82
DONNIE J. TANKERSLEY
R.M.C.

300 & 4151801