

MICROFILMED

PINEBRANCH DRIVE

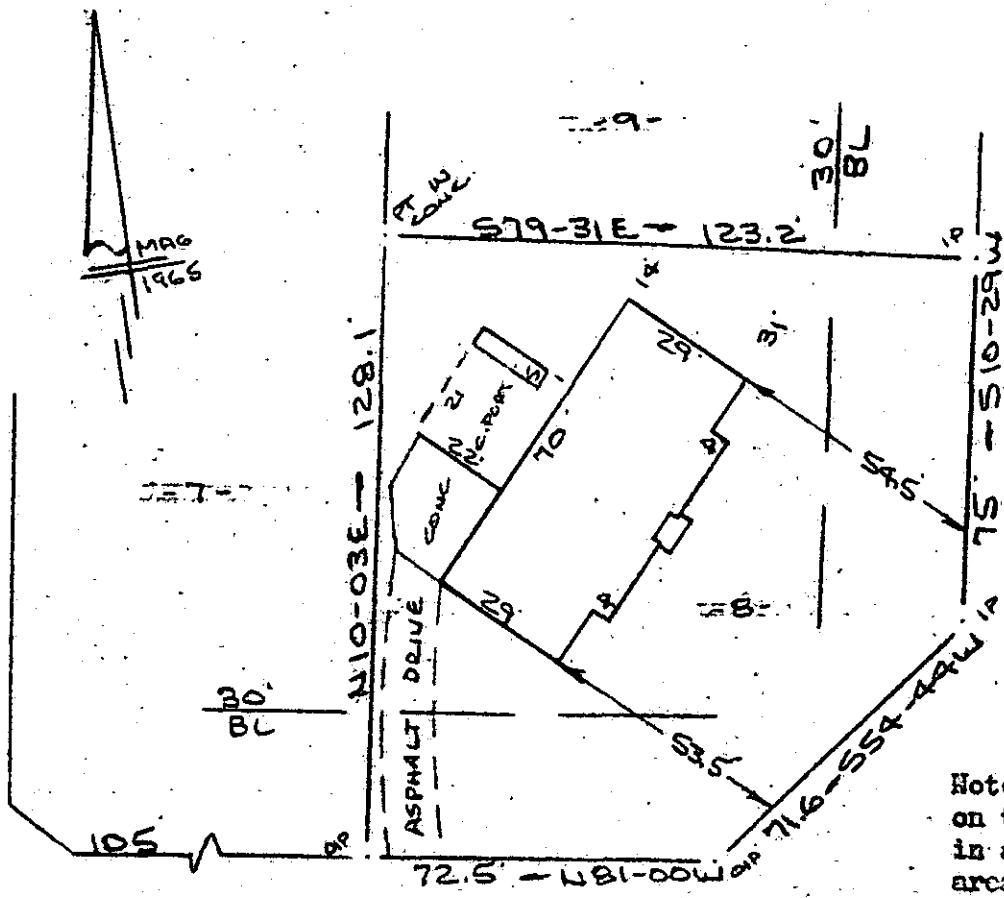

VALLE DRIVE
(CONFEDERATE AVENUE)
WATER & SEWER IN ST R/W

Note: Improvements on this lot are not in a flood hazard area.

VALLE DRIVE
(CONFEDERATE AVENUE)
WATER & SEWER IN ST R/W

FILED
JUN 30 10 29 AM '82
CAROLINA SURVEYING CO. S.C.
CANKERSLEY

PROPERTY OF
THOMAS C. SMITH, JR. & MARI KAY SMITH
NEAR GREENVILLE, S.C.
SCALE: 1"=40' 25 JUNE 1982

This is to certify that on the 25th day of June, 1982, I surveyed the property shown on this plat, being known as lot 8 on plat of ADDITION TO SHEFFIELD FOREST and recorded in the RMO Office Greenville County, S. C., in Plat Book " III " at Page 22; and that the property lines, walls and buildings are as shown hereon, and that the walls and buildings located on said lot do not encroach or project on adjacent street or property, and that no adjacent walls or buildings encroach or project on said premises, and no power lines cross this property except as shown hereon.

R. B. Bruco
R. B. Bruco, SLS 1952

29414

JUN 30 1982

CAROLINA SURVEYING CO.
112 Kanly St.
Greenville, S. C.



90-31