

MICROFILMED

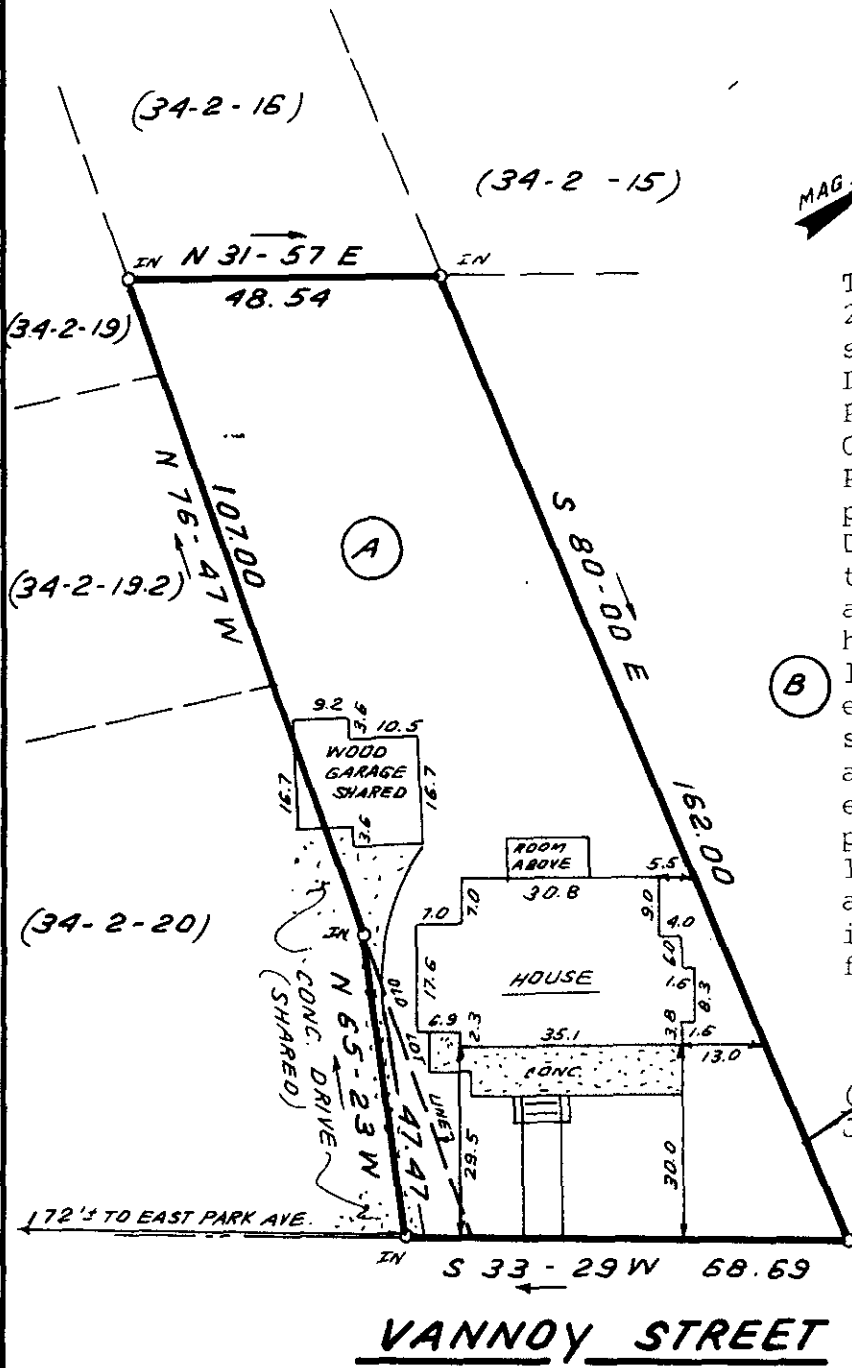
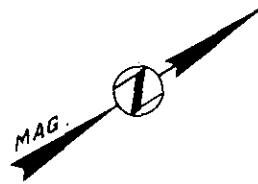

This is to certify that on June 23, 1982, I surveyed the property shown on this plat, known as Lot A on plat of Cleveland Property, recorded in the RMC Office of Greenville County in Plat Book A on page 421, and a portion of property recorded in Deed Book 1018 on page 55, and that the property lines, walls and buildings are as shown hereon; that the building located on said lot does not encroach or project on adjacent streets or property, and that no adjacent walls or buildings encroach or project on said premises, and that no utility lines cross this property except as shown hereon. This property is not located in a designated flood hazard area.

*James R. Freeland*  
James R. Freeland PLS & PE 4781

FILED  
JUL 9 3 33 PM '82  
DONNIE S. FANKERSLEY  
R.M.C.

730  
9-C-55

JUL 9 1982



**STATE OF SOUTH CAROLINA  
GREENVILLE COUNTY**

CLEVELAND PROP.  
LOT "A"  
PROPERTY OF  
JAMES F. CORNELISON  
DEBORAH P. CORNELISON

FREELAND & ASSOCIATES  
Engineers • Land Surveyors  
GREENVILLE, S.C.

SURVEY	L.T.
DRAWN	B.R.
CHECK	M.L.C.
SCALE	1" = 30'
DATE	JUNE 23 82
DWG. NO.	7592

2 JUL 9 82 1462 3.0001