

MICROFILMED

COUNTY ROAD

ROAD

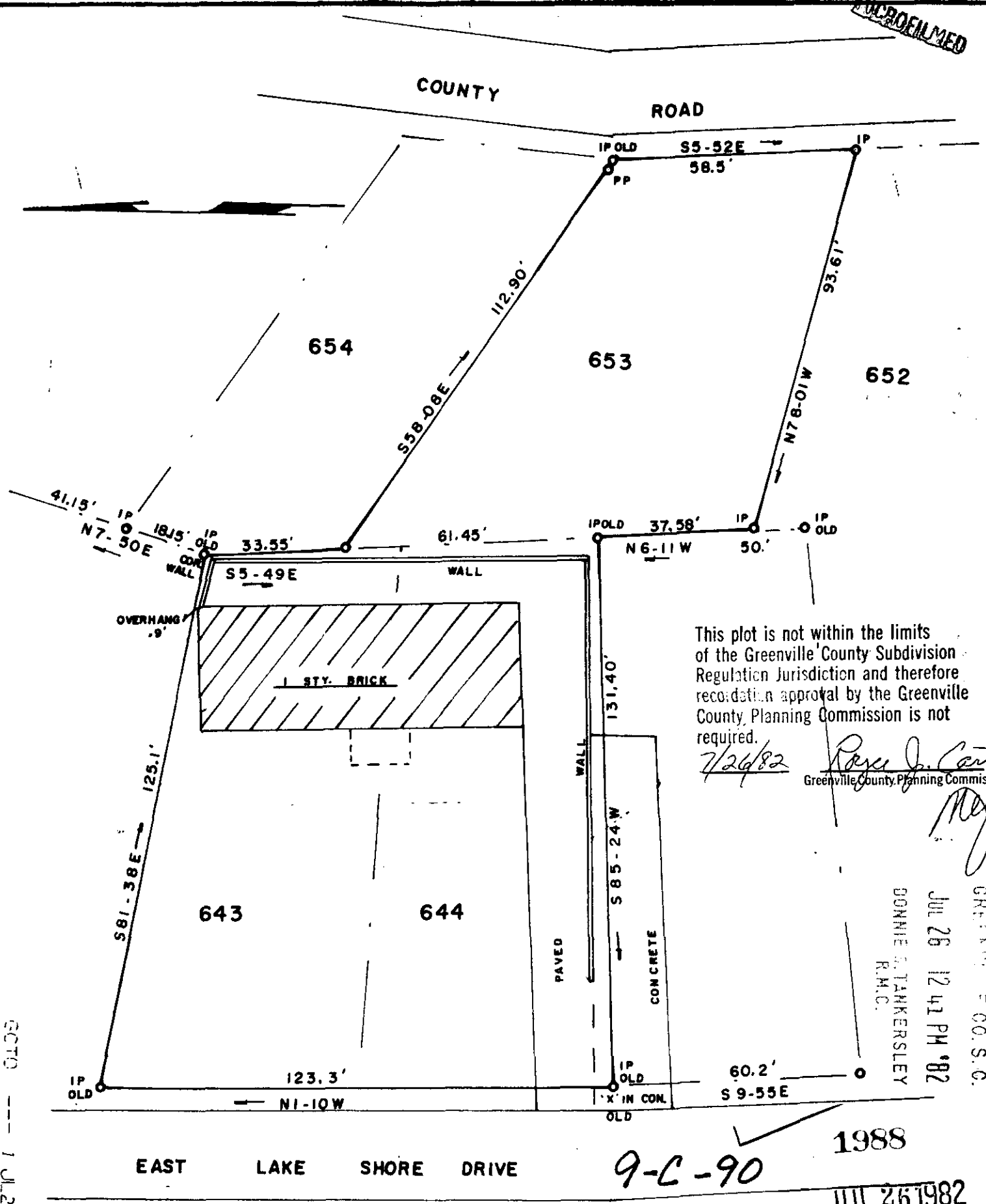

This plot is not within the limits of the Greenville County Subdivision Regulation Jurisdiction and therefore recordation approval by the Greenville County Planning Commission is not required.

7/26/82 *Ray J. Carter*  
 Greenville County Planning Commission

FILED  
 GREENVILLE CO. S.C.  
 JUL 26 12 42 PM '82  
 DONNIE S. TANKERSLEY  
 R.M.C.

EAST LAKE SHORE DRIVE

9-C-90

1988

JUL 26 1982

SURVEY FOR: <b>ROBERT E. GODFREY &amp; REBECCA O. GODFREY</b>			
LOCATION: <b>AT LAKE LANIER</b>			
COUNTY: <b>GREENVILLE</b>	STATE: <b>S. C.</b>	E/C: <b>1/4500</b>	AREA BY <b>DMD</b>
CO. BLK. MAP REF.: <b>624.4-4-6-19</b>	D/B REF.: <b>1089.p. 61</b>	P/B REF.: <b>H.p. 3</b>	
DATE: <b>JUNE 11, 1982</b>	scale 		

SURVEYED BY  
**JAMES V. GREGORY, R.L.S.**  
 RT. 3 - BOX 237  
 CAMPOBELLO, S.C. 29322

REGISTRATION # 6329

MEMBER S. C. SOCIETY OF REGISTERED LAND SURVEYORS

I HEREBY CERTIFY THAT THE MEASUREMENTS AS SHOWN ARE CORRECT AND THERE ARE NO ENCROACHMENTS OR PROJECTIONS OTHER THAN SHOWN.