

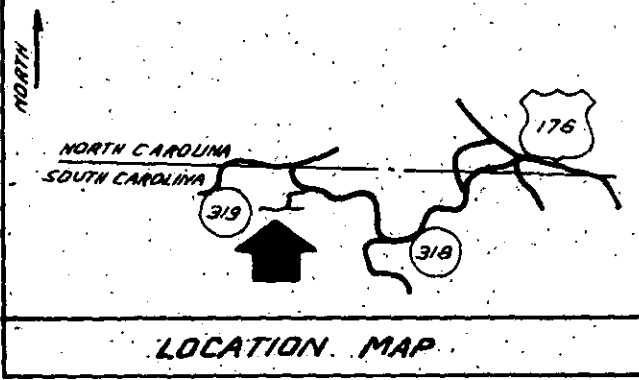

FILED
GREENVILLE CO. S.C.
JUN 29 2 52 PM '82
DONNIE S. TANKERSLEY
R.M.C.



JEROME B. DREW ET. AL.
(639.1-1-13)

(639.1-1-12)

(639.1-1-23)

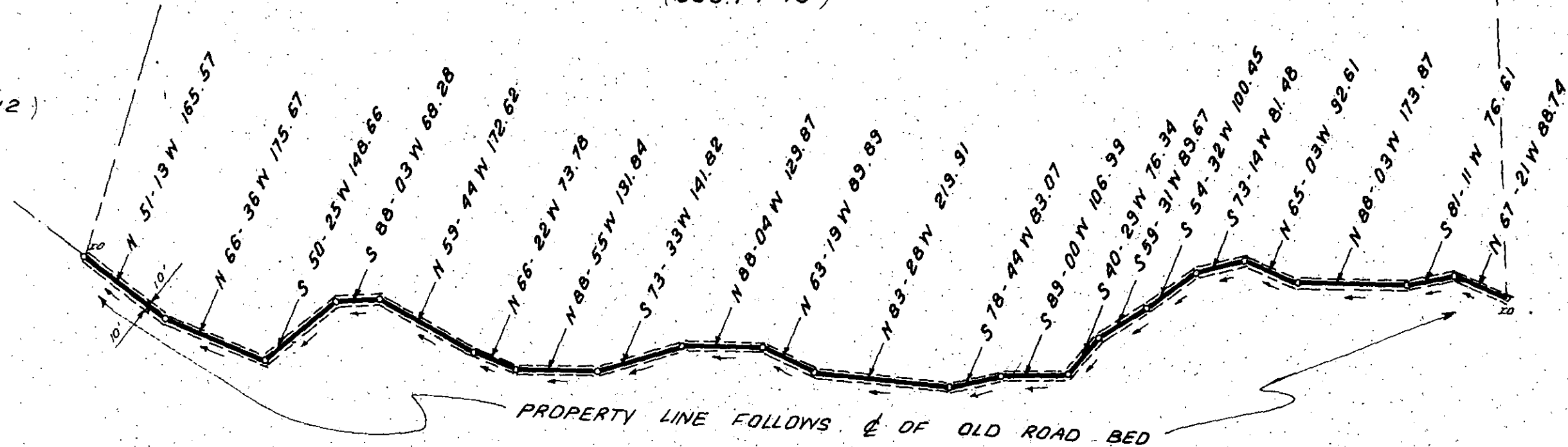

PROPERTY LINE FOLLOWS \hat{c} OF OLD ROAD BED

JAMES CHASE PULLEN ET. AL.
(639.1-1-24)

NOTE: IRON PINS AT ALL CORNERS

29309

9-D-9 ✓

JUN 29 1982

I hereby certify that the ratio of precision of the field survey is 1/5,000 as shown hereon and the area was determined by DMD Method.

James R. Freeland
James R. Freeland RLS & PE 4781

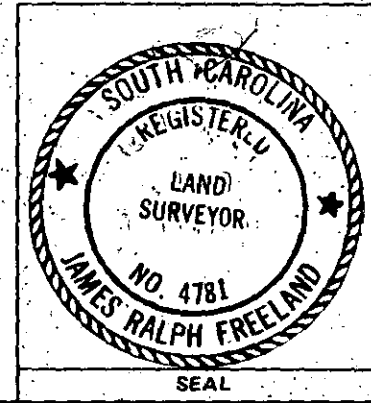
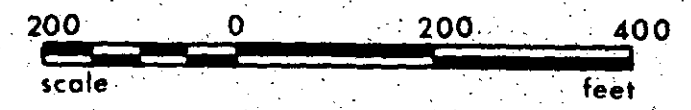

STATE OF SOUTH CAROLINA
GREENVILLE COUNTY
PROPERTY LINE SURVEY
FOR
JEROME B. DREW
JAMES CHASE PULLEN

FREELAND & ASSOCIATES Engineers • Land Surveyors	
GREENVILLE, S.C.	
SURVEY	FEL
DRAWN	BR
CHECK	
SCALE	1" = 200'
DATE	APRIL 26, 82
DWG. NO.	7411