

MICROFILMED

276

FILED
GREENVILLE CO. S. C.
JUL 12 3 51 PM '82
DONNIE S. TANKERSLEY
R.M.C.

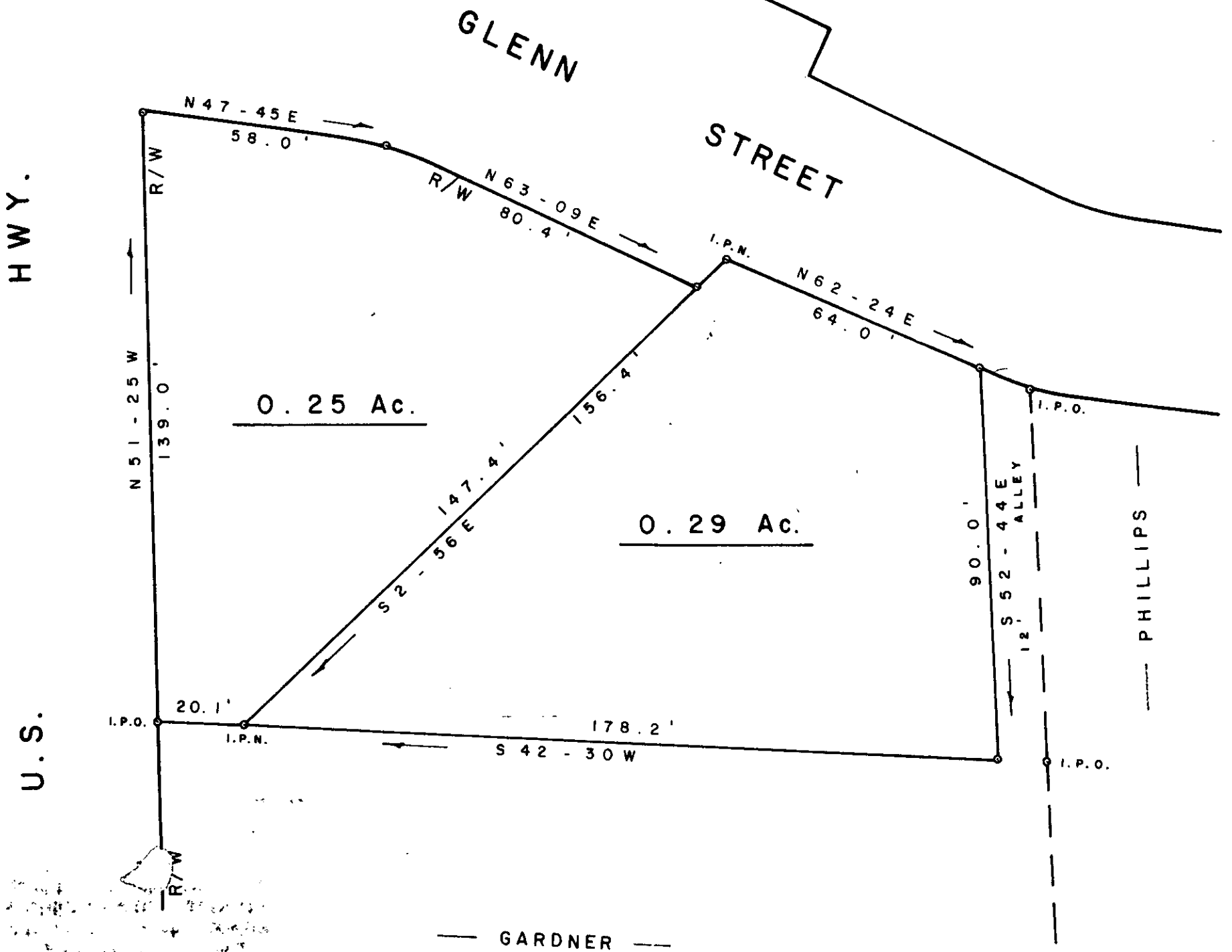
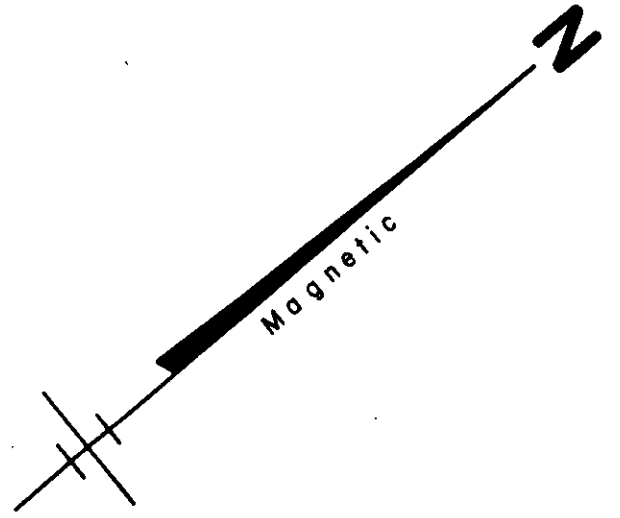

JUL 12 1982

SURVEY FOR

JAMES FREDDIE GOSNELL

853

NEAR MARIETTA GREENVILLE CO.

SOUTH CAROLINA

JUNE 11, 1982

9-D-23

This plot is not within the limits of the Greenville County Subdivision Regulation Jurisdiction and therefore recordation approval by the Greenville County Planning Commission is not required.

SCALE: 1" = 30'

2/12/82 *F. J. Fisher*
Greenville County Planning Commission



"I hereby certify that the ratio of precision of the field survey is 1/5000 as shown hereon and the area was determined by D.M.D. method of area calculation."

WRW

W. R. WILLIAMS, JR.
ENGR. / SURVEYOR, Inc.
P. E. & L. S. No. 3979
15 S. MAIN STREET
TRAVELERS REST, S. C.
29690

W. R. Williams, Jr. P. E. & L. S. No. 3979

513.3 - 1 - 30 F. B. 62