

FILED
GREENVILLE CO. S.C.
SEP 3 10 52 AM '82
DONNIE S. TANKERSLEY
R.M.C.

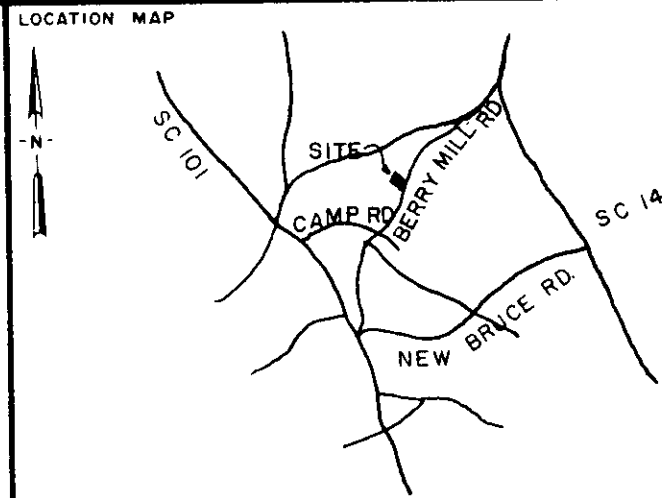
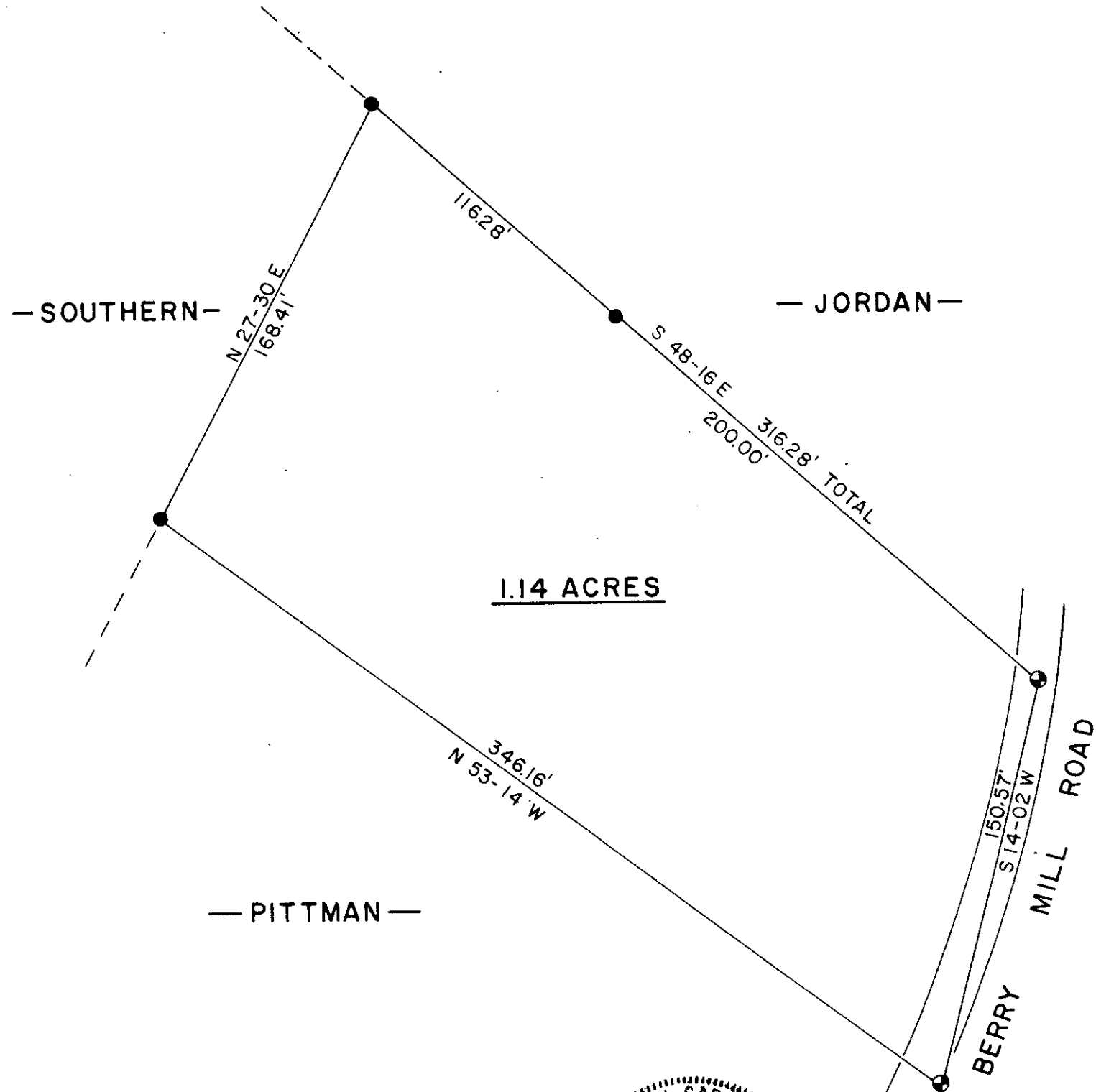

LEGEND

○	I.P. SET	⬢	STONE
●	I.P. FOUND	⊙	R.R. SPIKE
⊕	NAIL & CAP SET	⬤	NAIL & CAP FOUND

I hereby certify that the ratio of precision of the field survey is 1/5000 as shown hereon and the area was determined by the coordinate method of area calculation.

I hereby certify that the measurements as shown on this plat are correct and that there are no encroachments or projections other than shown.

This property is subject to all easements, zoning ordinances and rights of way, of record or not of record, if any.

PROPERTY OF
A. L. SOUTHERN ESTATE

SURVEYED FOR
EVA ELIZABETH HART

GREENVILLE COUNTY SOUTH CAROLINA

1"=50' scale

DRAWN	CHECK	DATE	JOB NO.
TDL	TDL	MAY 26, 1982	1464 42

LINDSEY & ASSOCIATES INC.
HWY. 253 RT. 1, TAYLORS S.C. 29687
LAND & HYDROGRAPHIC SURVEYORS

REFERENCES:
DEEDS 879-286
959-562
PLATS 4A-63
TAX MAP 643-1-12.2

✓ 5620
9-TD-69

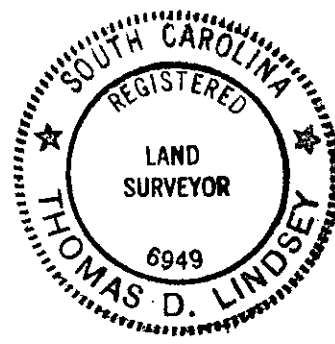

Thomas D. Lindsey
SIGNATURE

5-27-82
DATE

SEP 3 1982

PRINT MACHINE INC.

MICROFILMED