

MICROFILMED

GREENVILLE CO. S.C.  
SEP 13 2 12 PM '82  
BONNIE S. TANKERSLEY  
R.M.C.

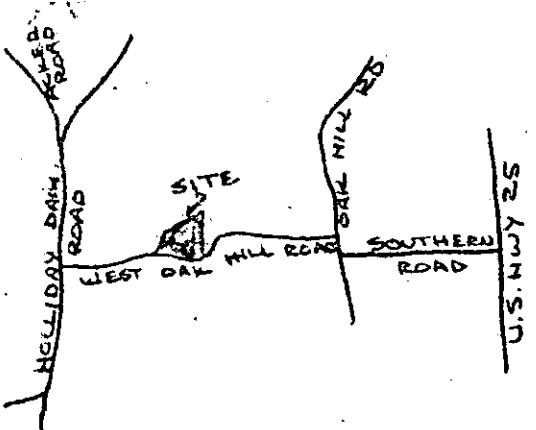

LOCATION MAP  
NO SCALE

REF. - DEED BOOK 1136 @ PAGE 744. ALSO PLAT BOOK 00 @ PAGE 94, BEING TR #5 OF MRS MARY J. CHAPMAN ESTATE DATED AUG 11, 1925, BY WM. L. MITCHELL REC. IN GREENVILLE CO. R.M.C. OFFICE.

GC10 ----- 3 SE13 82 038 5.00CD

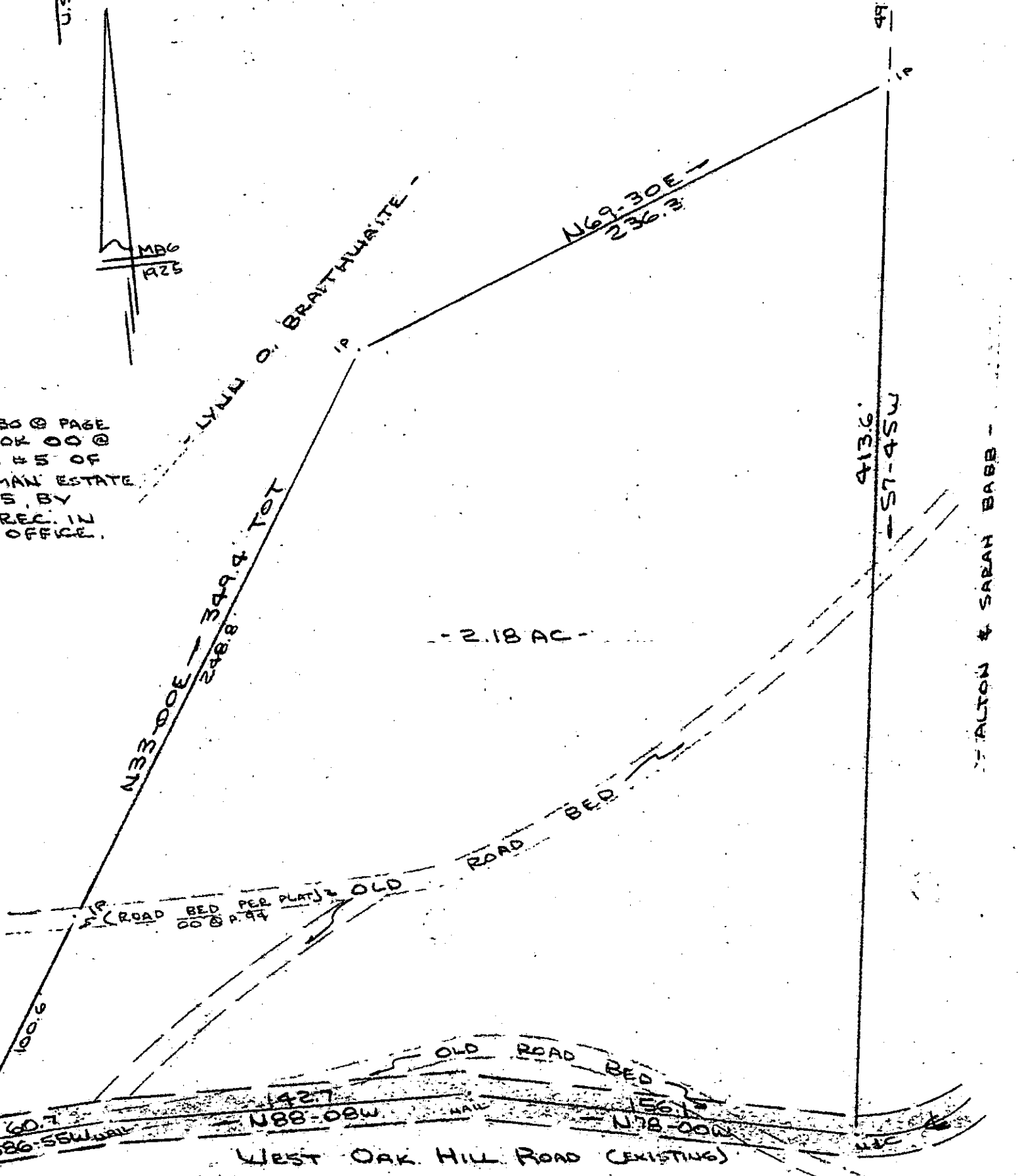

ALTON & SARAH BABB

SEP 13 1982

SURVEY FOR  
ABRAMS, BOWEN & PARHAM, A PARTNERSHIP  
GREENVILLE COUNTY, S.C.  
SCALE 1/4" = 50' 3 SEPT 1982

6270

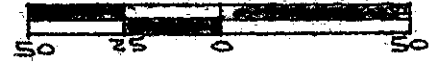

I Certify That The Ratio Of Precision Of The Field Survey Is 1/3000<sup>+</sup> As Shown Hereon And That The Area Determined By D.M.D. Method Of Area Calculations

R. B. Brubaker

CAROLINA SURVEYING CO  
112 MANLY ST.  
GREENVILLE, S.C.

90-79