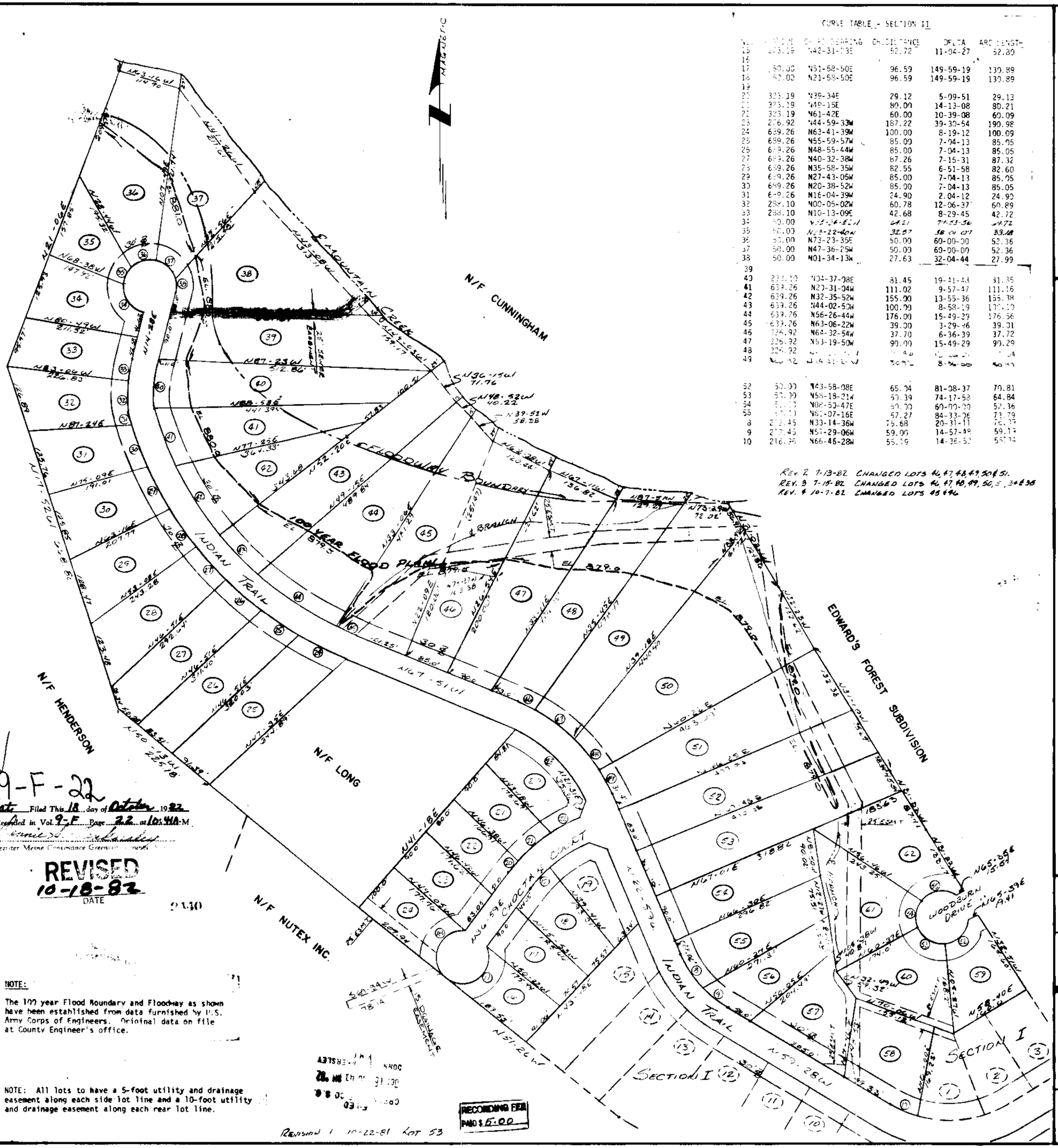

CURVE TABLE - SECTION II

No.	Radius	Chord Bearing	Chord Distance	Delta	Arc Length
15	223.19	N42-31-03E	52.72	11-04-27	52.80
16					
17	150.00	N51-58-50E	96.59	149-59-19	130.89
18	150.00	N21-58-50E	96.59	149-59-19	130.89
19					
20	323.19	N39-34E	29.12	5-09-51	29.13
21	323.19	N49-15E	80.00	14-13-08	80.21
22	323.19	N61-42E	60.00	10-39-08	60.09
23	276.92	N44-59-33W	187.22	39-30-54	190.98
24	639.26	N63-41-39W	100.00	8-19-12	100.09
25	639.26	N55-59-57W	85.00	7-04-13	85.05
26	639.26	N48-55-44W	85.00	7-04-13	85.05
27	639.26	N40-32-38W	87.26	7-15-31	87.32
28	639.26	N35-58-35W	82.55	6-51-58	82.60
29	639.26	N27-43-05W	85.00	7-04-13	85.05
30	639.26	N20-38-52W	85.00	7-04-13	85.05
31	639.26	N16-04-39W	24.90	2-04-12	24.92
32	288.10	N00-05-02W	60.78	12-06-37	60.89
33	288.10	N10-13-09E	42.68	8-29-45	42.72
34	50.00	[illegible]	64.21	74-53-56	69.72
35	50.00	N28-22-40W	32.57	38-04-07	33.18
36	50.00	N73-23-35E	50.00	60-00-00	52.36
37	50.00	N47-36-25W	50.00	60-00-00	52.36
38	50.00	N01-34-13W	27.63	32-04-44	27.99
39					
40	233.10	N04-37-08E	81.45	19-41-43	81.35
41	639.26	N20-31-04W	111.02	9-57-47	111.16
42	639.26	N32-35-52W	155.90	13-55-36	155.38
43	639.26	N44-02-50W	100.00	8-58-19	100.10
44	639.26	N56-26-44W	176.00	15-49-29	176.56
45	639.26	N63-06-22W	39.00	3-29-46	39.01
46	326.92	N64-32-54W	37.70	6-36-39	37.72
47	326.92	N53-19-50W	90.00	15-49-29	90.29
48	326.92	[illegible]	[illegible]	[illegible]	[illegible]
49	[illegible]	[illegible]	[illegible]	8-56-00	[illegible]
50					
51					
52	50.00	N43-58-08E	65.94	81-08-37	70.81
53	50.00	N58-18-21W	60.39	74-17-53	64.84
54	[illegible]	N06-50-47E	50.00	60-00-00	52.36
55	[illegible]	N81-07-16E	67.27	84-33-06	73.79
8	212.45	N33-14-36W	75.68	20-31-11	76.75
9	212.45	N51-29-06W	59.00	14-57-49	59.13
10	216.35	N66-46-28W	55.19	14-36-52	55.34

REV. 2 7-13-82 CHANGED LOTS 46, 47, 48, 49, 50 & 51.
REV. 3 7-15-82 CHANGED LOTS 46, 47, 48, 49, 50, 5, 3 & 35
REV. 4 10-7-82 CHANGED LOTS 45 & 46

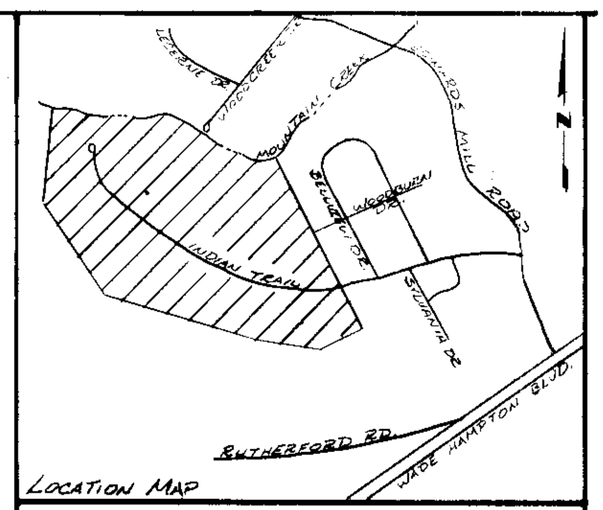

LOCATION MAP

FINAL PLAT

CERTIFICATE OF OWNERSHIP AND DEDICATION

"The undersigned hereby acknowledge that I am (we are) the owner(s) of the property shown and described hereon and that I (we) hereby adopt this plan of subdivision with my (our) free consent and that I (we) establish the minimum building restriction lines, and hereby dedicate to public use as roads, streets, and easements, forever all areas so shown or indicated on said plat.

10 / 10 / 82 Signed _____

__ / __ / __ Signed _____

__ / __ / __ Signed _____

__ / __ / __ Signed _____

CERTIFICATE OF ACCURACY

"I, R.E. BLACKMORE, certify that this plat was ~~(drawn by me)~~ (drawn under my supervision) ~~(an actual survey made under my supervision)~~ from ~~(an actual survey made by me)~~ (deed description recorded in Book _____, Page _____, Book _____, Page _____, etc.) (other); that the error of closure as calculated by latitudes and departures is 1:5000 min., that the boundaries not surveyed are shown as broken lines plotted from information found in Book _____, Page _____; that this plat was prepared in accordance with the Greenville County Subdivision Regulations as adopted.

Oct 7, 1982 — DATE

Ronald E. Blackmon — LICENSED ENGINEER OR REGISTERED SURVEYOR

S. C. Registration No. 5291

CERTIFICATE OF APPROVAL FOR RECORDING

"I hereby certify that the subdivision plat shown hereon has been found to comply with the Subdivision Regulations for Greenville County, with the exception of such variances, if any, as are noted in the minutes of the Greenville County Planning Commission of Greenville County, South Carolina, and that it has been approved for recording in the office of the County Register of Mense Conveyance."

10-18-82 — DATE

F. J. Forlano — DIRECTOR OF PLANNING, GREENVILLE COUNTY PLANNING COMMISSION

Revision No. 4

FILE NUMBER 80-151 & 80-152

FOREST ACRES
SECTION II

FORTIS CORPORATION — GREENVILLE, S. C.

HEANER ENGR. CO., INC. — GREENWOOD, S. C.

NO. OF ACRES: 33.9 — MILES 0.36

NO. OF LOTS: 46 — DATE: 2-5-81

SCALE: 1" = 100'

100 50 0 100 200 300

9-F-22

Plat Filed This 18 day of October 1982
And Recorded in Vol. 9-F Page 22 at 10:44 A.M.
Denise S. Schaeffer
Register Mesne Conveyance Greenville County

REVISED
10-18-82
DATE

NOTE:

The 100 year Flood Boundary and Floodway as shown have been established from data furnished by U.S. Army Corps of Engineers. Original data on file at County Engineer's office.

NOTE: All lots to have a 5-foot utility and drainage easement along each side lot line and a 10-foot utility and drainage easement along each rear lot line.

RECORDING FEE PAID $5.00

REVISION 1 10-22-81 LOT 53