

FILED  
GREENVILLE CO. S.C.  
JAN 13 4 25 PM '83  
BONNIE S. TANKERSLEY  
R.M.C.

THE 100 YEAR FLOOD LINE SHOWN  
ON THIS DRAWING WAS DETERMINED  
BY A FIELD STUDY BY  
FREELAND & ASSOC. INC.  
DATED NOV. 30, 1982

*James R. Freeland*  
JAMES R. FREELAND  
PE 4781

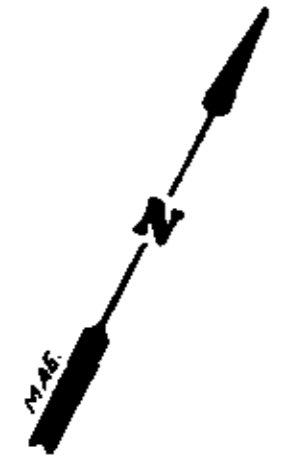

N/F JOHN F. DILLARD

N/F C.E. RUNION

N/F ASHMORE BROS. INC.



LOCATION MAP

# FINAL PLAT

## CERTIFICATE OF OWNERSHIP AND DEDICATION

"The undersigned hereby acknowledge that I am (we are) the owner(s) of the property shown and described hereon and that I (we) hereby adopt this plan of subdivision with my (our) free consent and that I (we) establish the minimum building restriction lines, and hereby dedicate to public use as roads, streets, and easements, forever, all areas so shown or indicated on said plat.

11-13-82 Signed *James R. Freeland*  
\_\_\_\_\_  
Signed \_\_\_\_\_  
\_\_\_\_\_  
Signed \_\_\_\_\_  
\_\_\_\_\_  
Signed \_\_\_\_\_

## CERTIFICATE OF ACCURACY

"I, JAMES R. FREELAND, certify that this plat was (drawn by me) (drawn under my supervision) (an actual survey made under my supervision) from (an actual survey made by me) (a deed description recorded in Book \_\_\_\_\_ Page \_\_\_\_\_ Book \_\_\_\_\_ Page \_\_\_\_\_, etc.) (other), that the error of closure as calculated by latitudes and departures is  $\pm 5.000$ , that the boundaries not surveyed are shown as broken lines plotted from information found in Book \_\_\_\_\_ Page \_\_\_\_\_, that this plat was prepared in accordance with the Greenville County Subdivision Regulations as adopted.

11-13-1982 DATE  
*James R. Freeland*  
LICENSED ENGINEER OR REGISTERED SURVEYOR  
S.C. Registration No. 4781

## CERTIFICATE OF APPROVAL FOR RECORDING

"I hereby certify that the subdivision plat shown hereon has been found to comply with the Subdivision Regulations for Greenville County, with the exception of such variances, if any, as are noted in the minutes of the Greenville County Planning Commission of Greenville County, South Carolina, and that it has been approved for recording in the office of the County Register of Deeds Conveyance."

1-13-83 DATE  
*F. J. Tolson*  
GREENVILLE COUNTY PLANNING COMMISSION

## FILE NUMBER

80-180

## HWY. # 14 INDUSTRIAL PARK

SUNBELT PROPERTIES INC. FREELAND & ASSOCIATES  
OWNER SURVEYOR

NO. OF ACRES: 39.79 MILES OF NEW ROAD: 0.38  
NO. OF LOTS: DATE: NOV. 2, 1982

SCALE: 1" = 100'

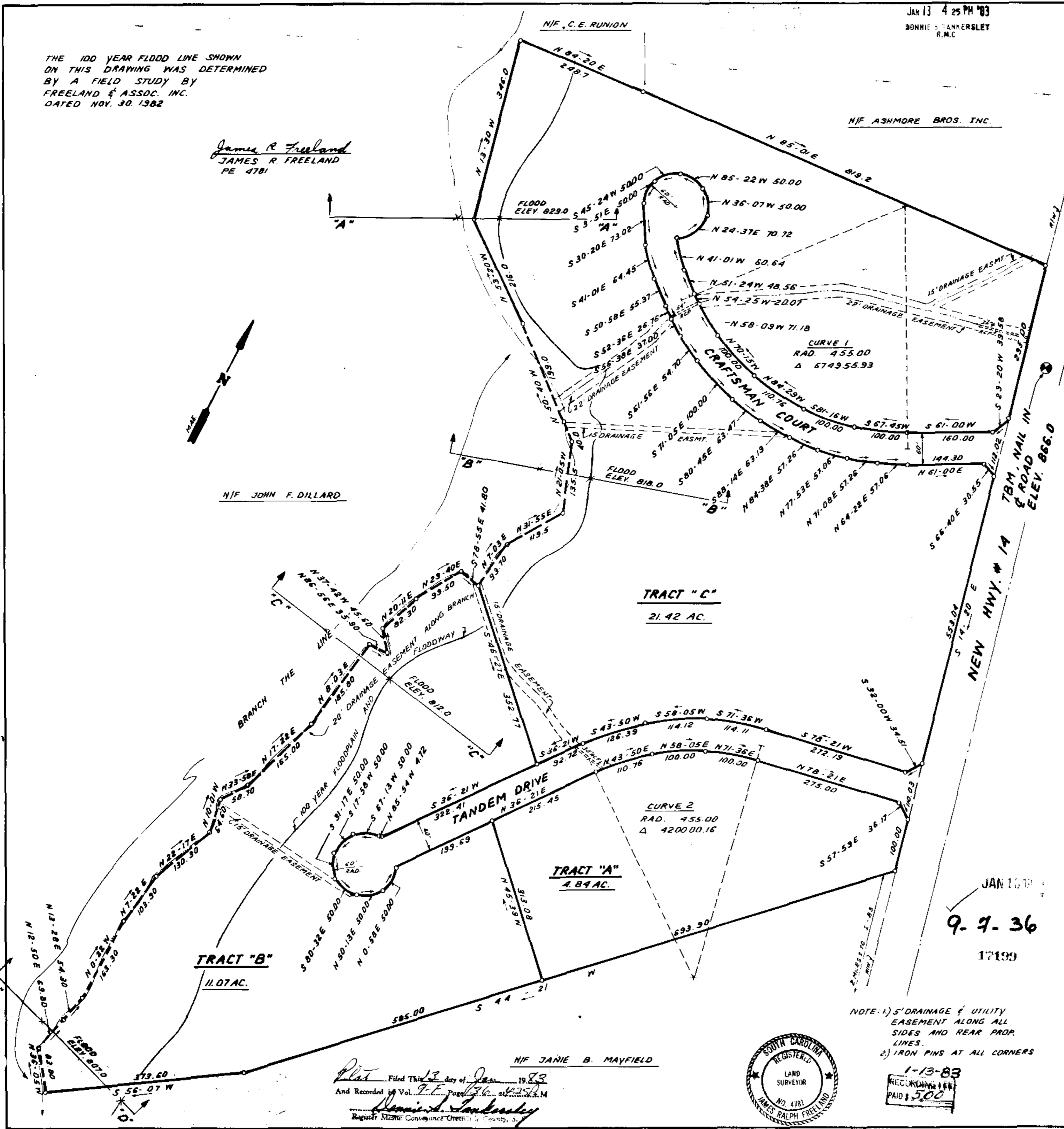

NOTE: 1) 5' DRAINAGE & UTILITY EASEMENT ALONG ALL SIDES AND REAR PROP. LINES.  
2) IRON PINS AT ALL CORNERS



1-13-83  
RECORDING FEE  
PAID \$ 500

Plat Filed This 13 day of Jan 1983  
And Recorded at Vol. 97 Page 16 at 2:25 P.M.  
*Bonnie S. Tankersley*  
Register of Deeds Conveyance Greenville County, S.C.

N/F JANIE B. MAYFIELD

JAN 16 1983  
9-7-36  
17199