

FILED  
 OFFICE OF RECORDS  
 FEB 3 3 03 PM '83  
 DONNIE S. JANKERSLEY  
 R.M.C.

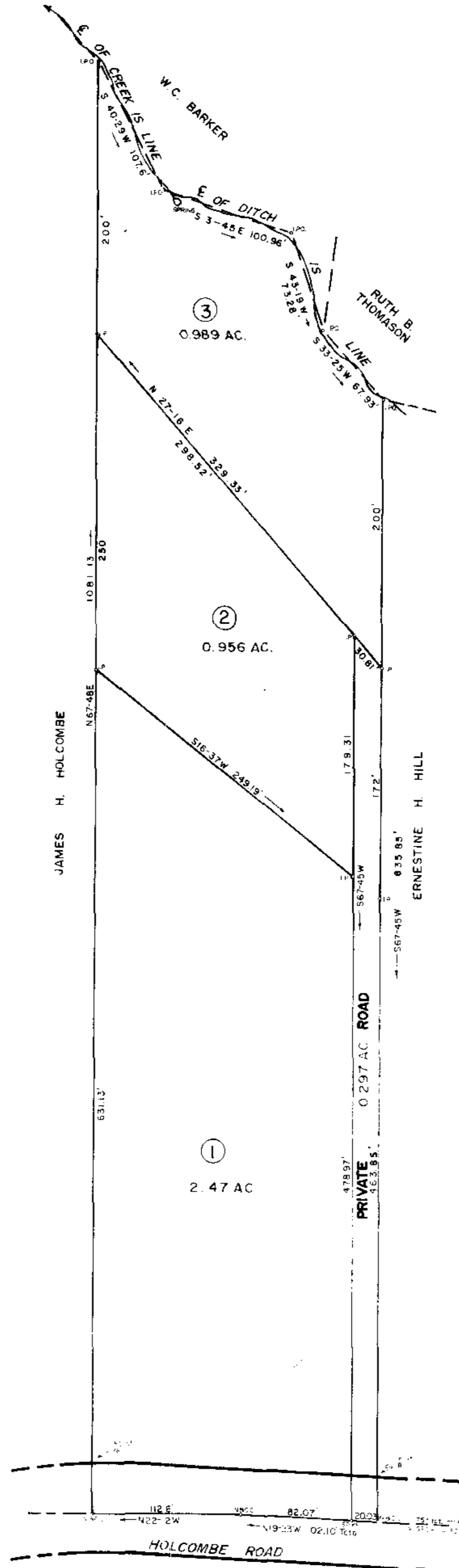

19216  
 9-F-44 ✓  
 143

REFERENCE  
 "ACCT 2" ON PLAT BY C.O. RIDDLE,  
 MAY, '66, ENT TLED "PROPERTY OF  
 E. HOLCOMBE"

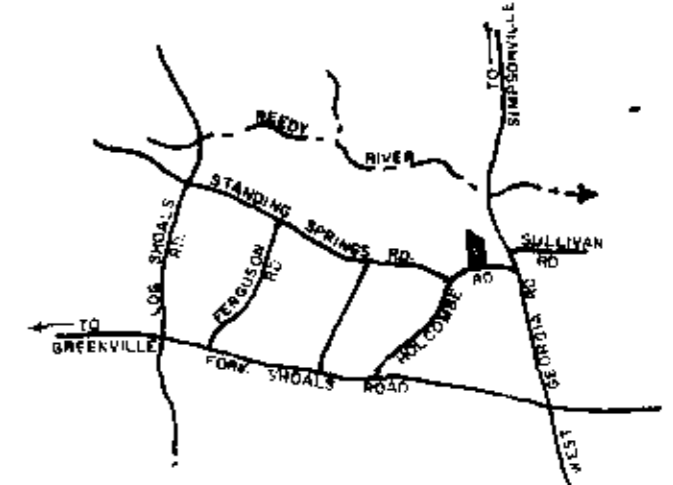

LOCATION MAP N/S

**FINAL PLAT**

**CERTIFICATE OF OWNERSHIP AND DEDICATION**

The undersigned hereby acknowledge that I am (we are) the owner(s) of the property shown and described hereon and that I (we) hereby adopt this plan of subdivision with my (our) free consent and that I (we) establish the minimum building restriction lines, and hereby dedicate to public use as roads, streets, and easements, forever all areas so shown or indicated on said plat.

\_\_\_\_\_  
 Signed  
 \_\_\_\_\_  
 Signed  
 \_\_\_\_\_  
 Signed  
 \_\_\_\_\_  
 Signed

**CERTIFICATE OF ACCURACY**

I, C.O. RIDDLE certify that this plat was drawn by me (drawn under my supervision) and that I (we) hereby adopt this plan of subdivision with my (our) free consent and that I (we) establish the minimum building restriction lines, and hereby dedicate to public use as roads, streets, and easements, forever all areas so shown or indicated on said plat.

11-22-82  
 C.O. Riddle  
 S.C. Registration No. 1347

**CERTIFICATE OF APPROVAL FOR RECORDING**

I hereby certify that the subdivision plat shown hereon has been found to comply with the Subdivision Regulations for the State of South Carolina, and that the same are hereby approved for recording.

2-3-83  
 Roy J. Carter  
 Register of Deeds

**FILE NUMBER**

83-104

SURVEY FOR  
 SOUTHEAST GREENVILLE CONGREGATION  
 OF JEHOVAH'S WITNESSES

SOUTHEAST GREENVILLE  
 CONGREGATION OF JEHOVAH'S WITNESSES  
 OWNER  
 C.O. RIDDLE  
 SURVEYOR

NO. OF ACRES: 4.712 MILES OF NEW ROADS: 0

NO. OF LOTS: 3 DATE: 11/22/82

ZONE: \_\_\_\_\_

SCALE 1"=60'

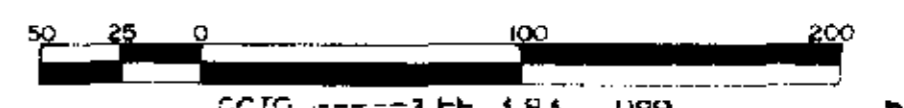

Plat Filed This 3 day of Feb 1983  
 And Recorded in Vol. 9-F Page 44 at 3:03 PM  
 Donnie S. Jankersley  
 Register Mecklenburg County, N.C.