

FILED
GREENVILLE CO. S. C.
Feb 28 11 37 AM '83
DONNIE S. TANKERSLEY
R.M.C.

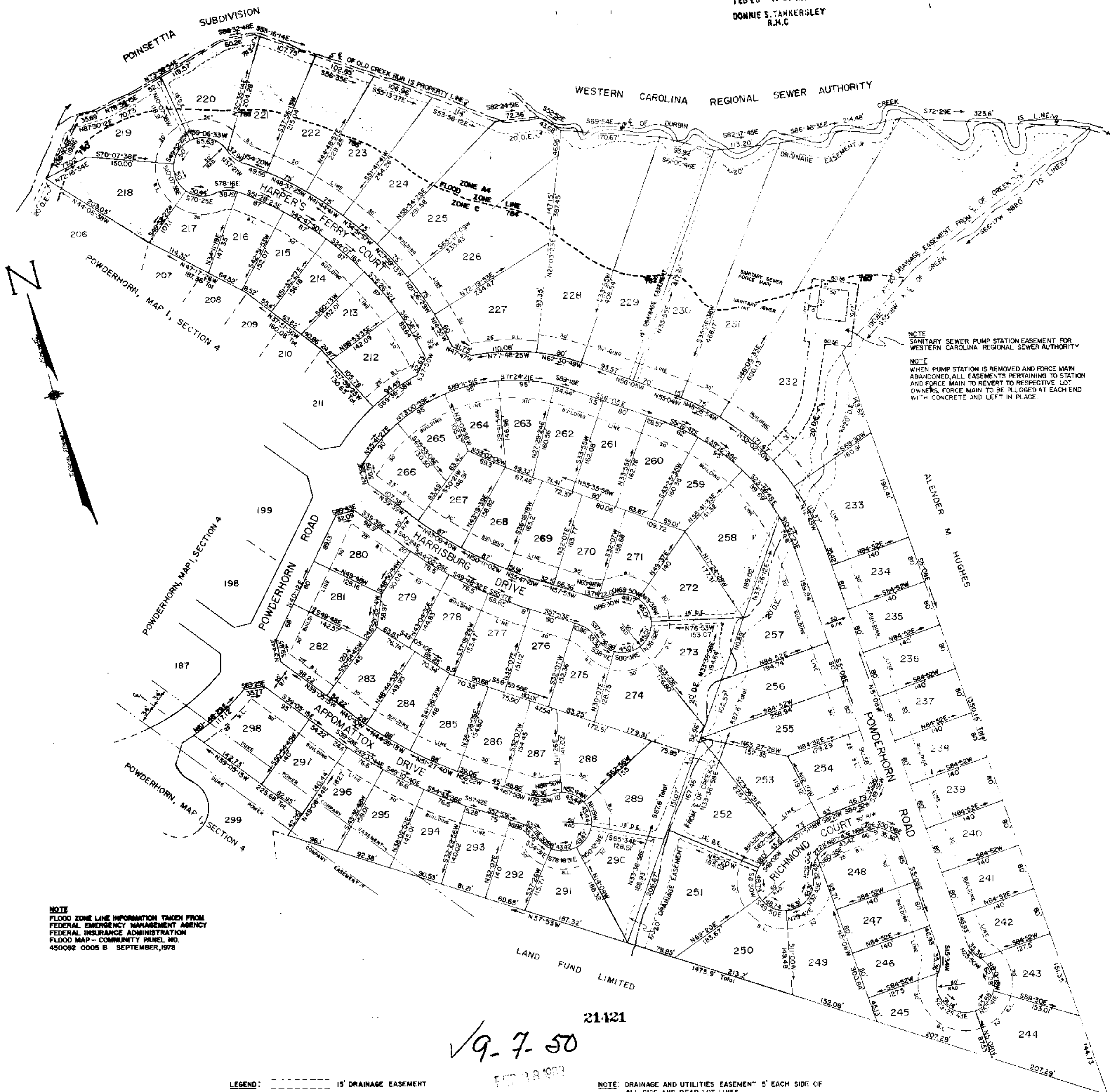

NOTE
FLOOD ZONE LINE INFORMATION TAKEN FROM
FEDERAL EMERGENCY MANAGEMENT AGENCY
FEDERAL INSURANCE ADMINISTRATION
FLOOD MAP - COMMUNITY PANEL NO.
450092 0005 B SEPTEMBER, 1978

LEGEND: - - - - - 15' DRAINAGE EASEMENT
- - - - - 25' SANITARY SEWER EASEMENT

NOTE: DRAINAGE AND UTILITIES EASEMENT 5' EACH SIDE OF ALL SIDE AND REAR LOT LINES.

19-7-50

21421

Plat Filed This 28 day of Feb 1983
And Recorded in Vol. 9 F page 50 at 11:37A.M.
Donnie S. Tankersley
Register - Meigs Conveyance Greenville County, S. C.

2-28-83
RECORDING FEE
PAID \$5.00

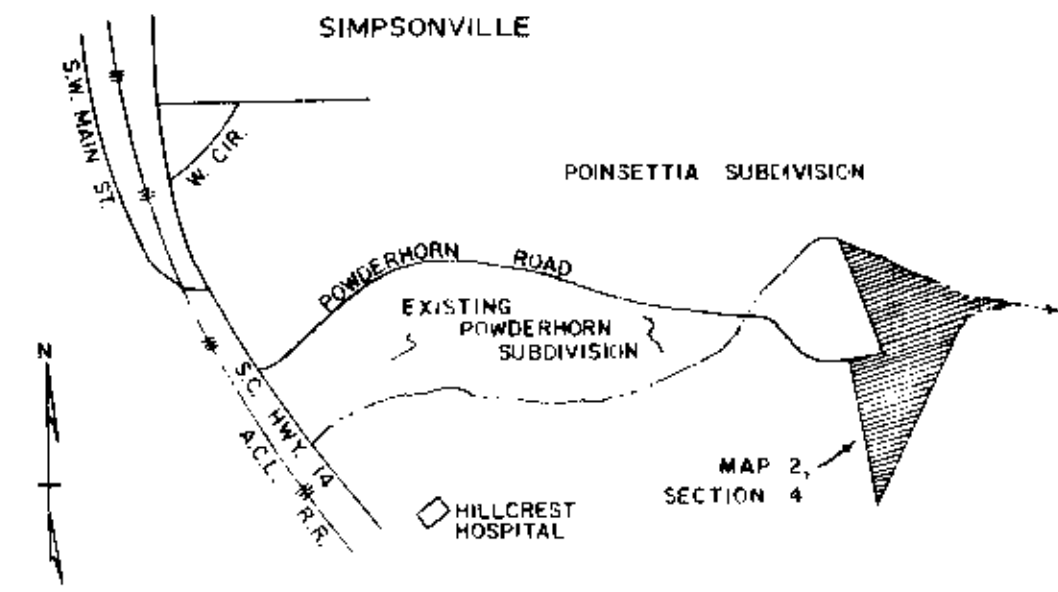

VICINITY MAP 1/27

FINAL PLAT

CERTIFICATE OF OWNERSHIP AND DEDICATION

I, the undersigned, hereby certify that the above described plat was prepared by me or under my supervision and that the same is a true and correct copy of the original plat as shown to me by the owner and that the same is a true and correct copy of the original plat as shown to me by the owner and that the same is a true and correct copy of the original plat as shown to me by the owner.

2/11/83
Signed: American Service Corp. by
C.M. Lewis J.
Signed:
Signed:

CERTIFICATE OF ACCURACY

I, C.O. RIDDLE, certify that this plat was drawn by me or under my supervision from an actual survey made under my supervision and that the same is a true and correct copy of the original plat as shown to me by the owner and that the same is a true and correct copy of the original plat as shown to me by the owner.

2-9-83
C.O. Riddle
S.C. Registration No. 1347

CERTIFICATE OF APPROVAL FOR RECORDING

I hereby certify that the subdivision plat shown herein has been found to comply with the Subdivision Regulations for Greenville County, with the exception of such matters as are noted in the notes. The fees were duly paid to the Planning Commission of Greenville County, South Carolina, and that this plat has been approved by the official of the Register of Meigs Conveyance.

2/28/83
F.J. Forbes Prof.

FILE NUMBER

83-108
MAP 2, SECTION 4
POWDERHORN

AMERICAN SERVICE CORPORATION OWNER
C.O. RIDDLE ENGINEER OR SURVEYOR

NO. OF ACRES: 40.22 MILES OF NEW ROADS: 0.734

NO. OF LOTS: 87 DATE: 2/09/83

ZONE: R-12

SCALE: 1" = 100'
100 50 0 50 100 200