

GREENVILLE CO. S.C.
 OCT 7 11:42 AM '82
 DONNIE S. TANKERSLEY
 R.M.C.

MICROFILMED

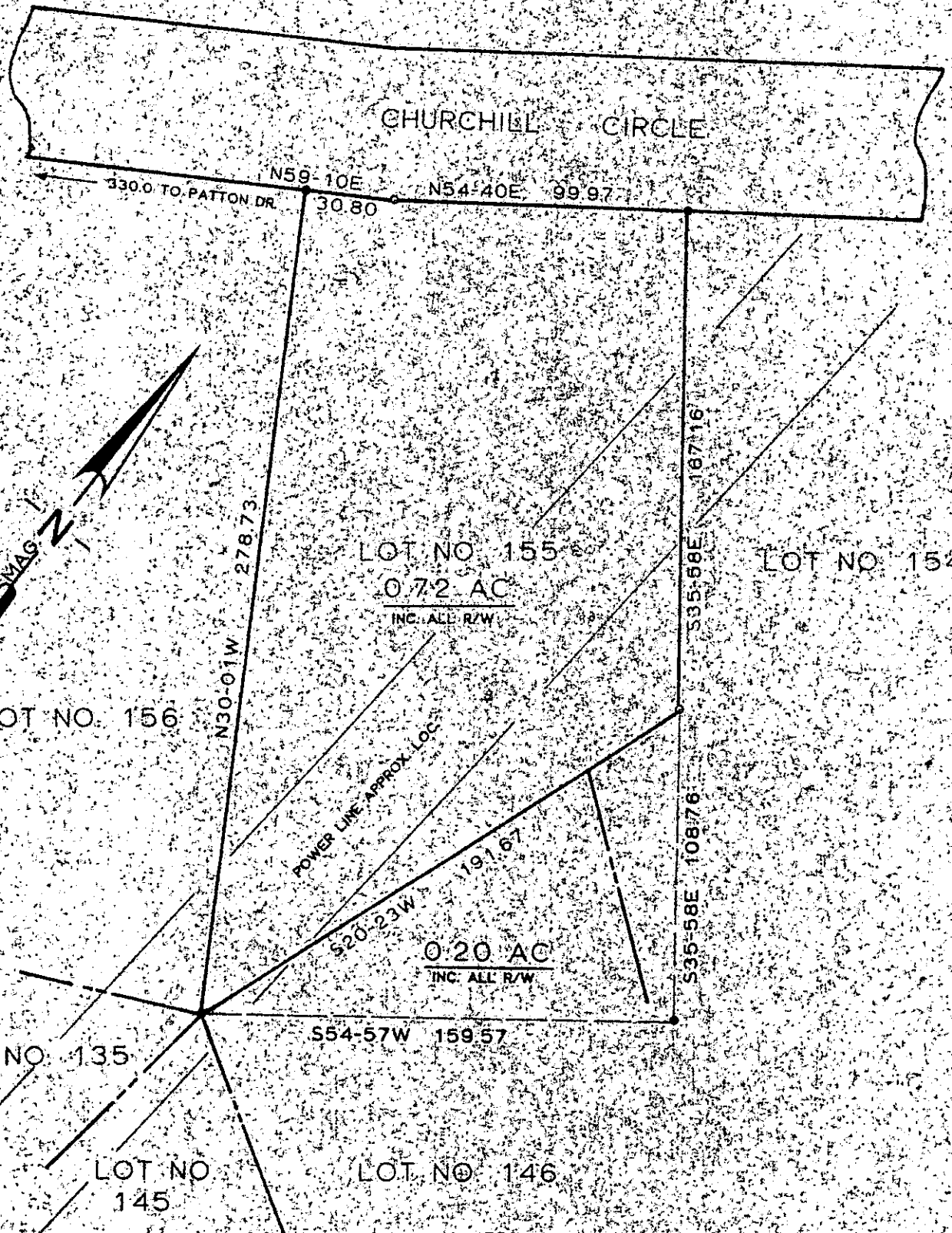

LOT NO. 156

LOT NO. 155

LOT NO. 154

LOT NO. 135

LOT NO. 145

LOT NO. 146

0.72 AC
 INC. ALL R/W

0.20 AC
 INC. ALL R/W

OCT 7 1982

V9-G-44

8553

I HEREBY CERTIFY THAT THE RATIO OF PRECISION OF THE FIELD SURVEY IS 1/7500 AS SHOWN HEREON AND THE AREA WAS DETERMINED BY OMD METHOD OF AREA CALCULATION.

Robert R. Spearman
 ROBERT R. SPEARMAN

NOTES:

REF. PLAT BY DALTON AND NEVES RECORDED IN BOOK "S" AT PAGE 200 - 201.
 PROPERTY SUBJECT TO ANY AND ALL RIGHTS - OF - WAY AND EASEMENTS OF RECORD.

TITLE SURVEY FOR		LEGEND		SEAL
M. D. WOODWARD		●	IRON PIN (OLD)	
		●	IRON PIN (NEW)	
▲	NAIL & CAP			
□	AS NOTED			
A PORTION OF LOT NO. 155 OF AUGUSTA AGRES.		GRAPHIC SCALE		
STATE SOUTH CAROLINA	COUNTY GREENVILLE			
SCALE 1" = 50'	DATE APRIL 2 1982	REF. NO.	ROBERT R. SPEARMAN Registered Surveyor 3615 Post Office Box 6 Easley, South Carolina 29840 PH. 803-689-2309	