

MICROFILMED

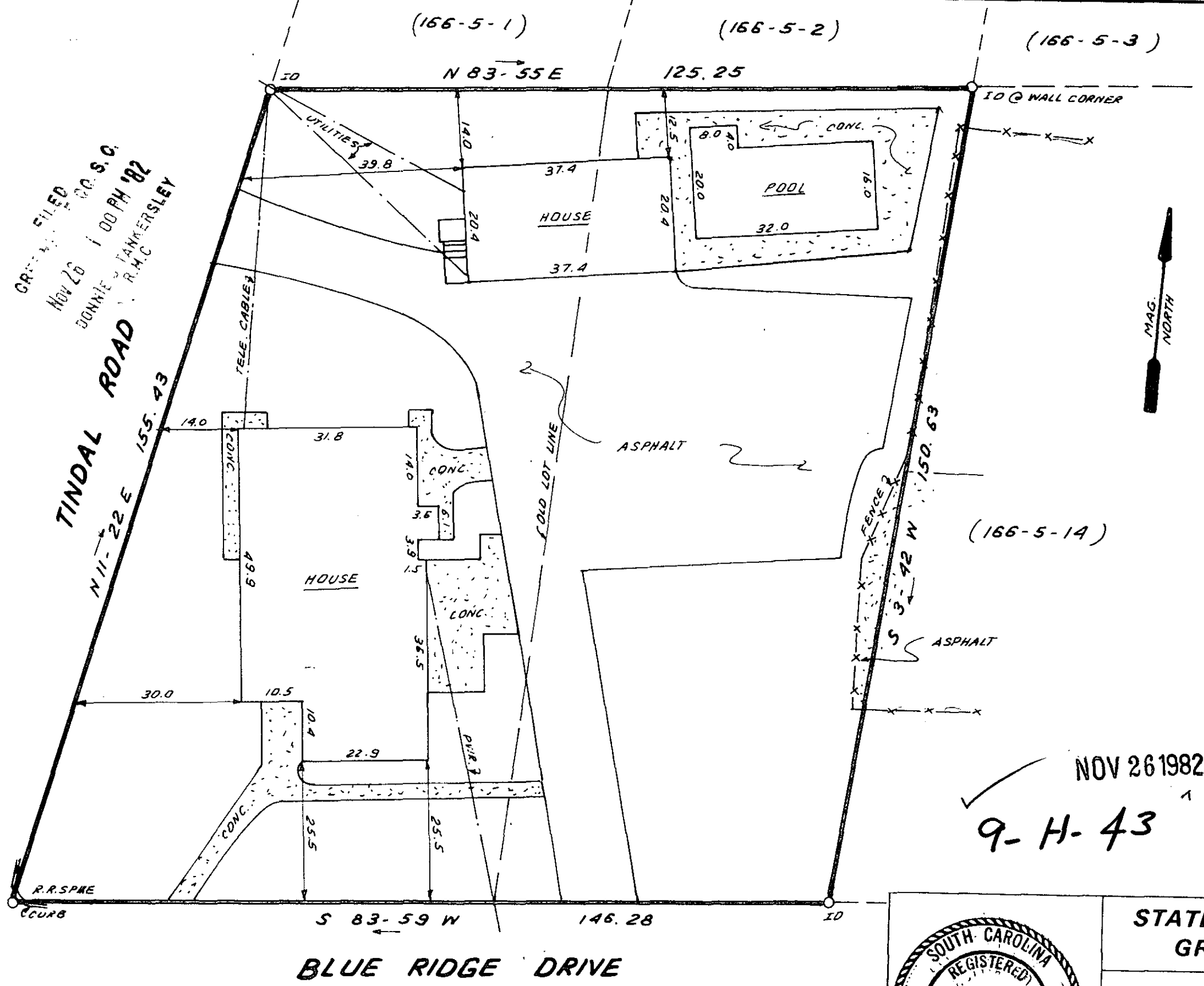

GREENVILLE CO. S.C.
 FILED
 NOV 26 1 00 PM '82
 DONNIE TANKERSLEY
 R.M.C.

This is to certify that on November 23, 1982 I surveyed the property shown on this plat, known as Property of Attalee W. Dill, recorded in the RMC Office of Greenville County in Deed Book 1051 on Page 2, and also recorded in Plat Book H on Page 164, and that the property lines, walls and buildings are as shown hereon; that the building located on said lot does not encroach or project on adjacent streets or property, and that no adjacent walls or buildings encroach or project on said premises, and that no utility lines cross this property except as shown hereon. This property is not located in a designated flood hazard area.

James R. Freeland
 James R. Freeland RLS & PE 4781

NOV 26 1982
 9-H-43

12844

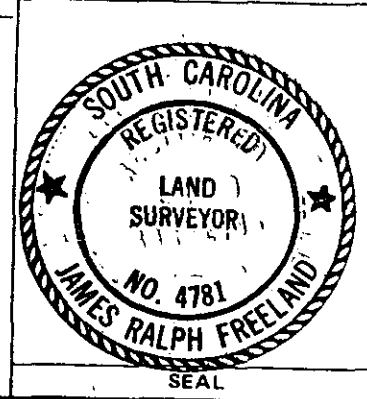

STATE OF SOUTH CAROLINA
 GREENVILLE COUNTY

PROPERTY OF
 JOHN D. MC CALL JR.
 ANNA W. MC CALL
 DONALD D. EVANS
 DONNA GORD EVANS

FREELAND & ASSOCIATES Engineers • Land Surveyors	
GREENVILLE, S.C.	
SURVEY	D.C.H. & J.C.
DRAWN	B.R.
CHECK	M.L.C.
SCALE	1" = 20'
DATE	NOV. 23. 82
DWG. NO.	8103

1026 82 034 5.00CD