

DEC 27 1982

FILED
GREENVILLE CO. S.C.
DEC 27 3 24 PM '82
DONNIE S. TANKERSLEY
R.M.C.

NOTE: FEE SIMPLE R/W
OBTAINED BY S.C.H.D.
IN 1953

W.E. CALDWELL
D.B. 638-190

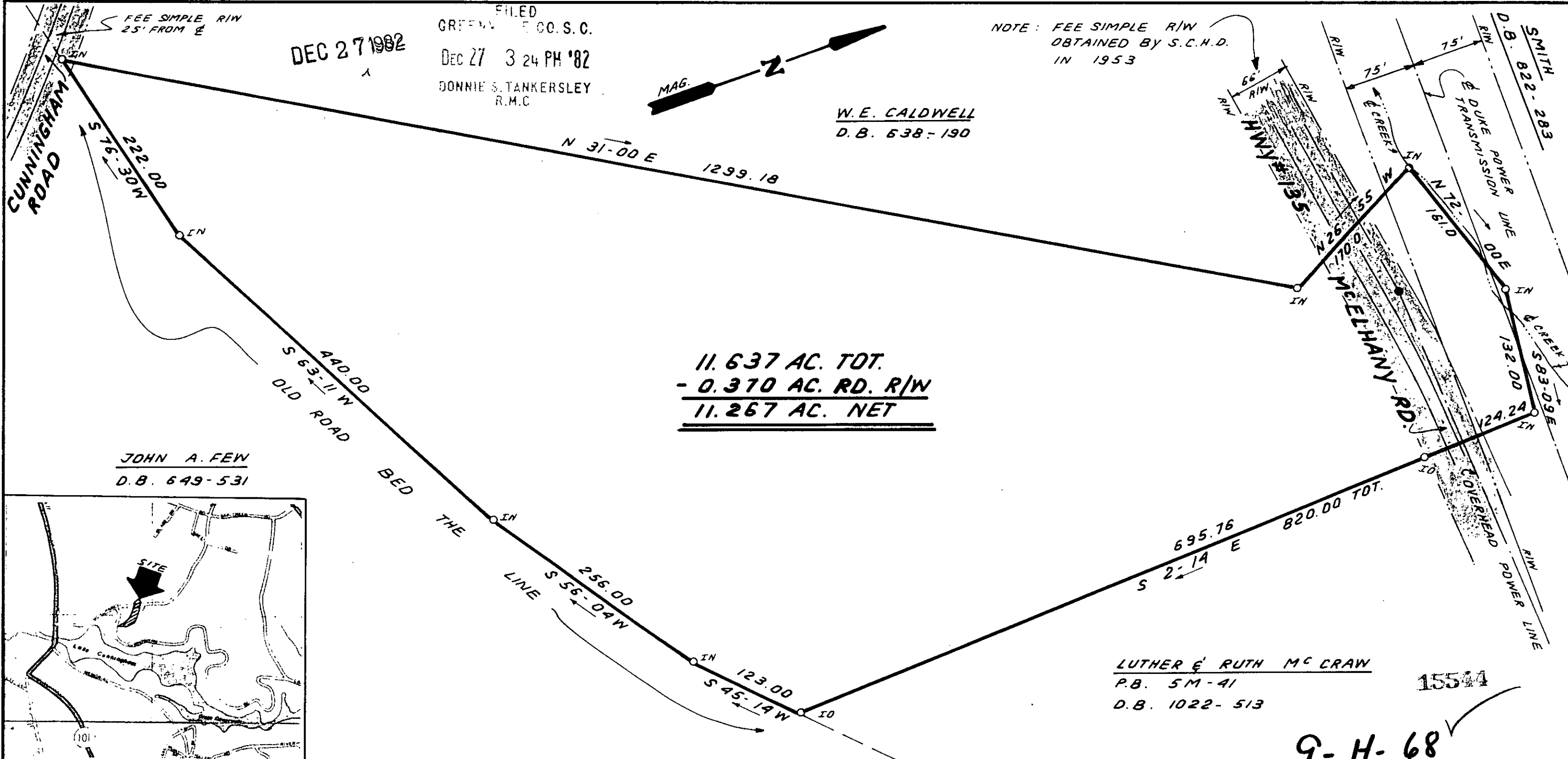
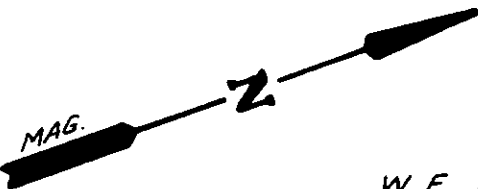

11.637 AC. TOT.
- 0.370 AC. RD. R/W
11.267 AC. NET

JOHN A. FEW
D.B. 649-531

LUTHER & RUTH MC CRAW
P.B. 5M-41
D.B. 1022-513

15544

9-H-68

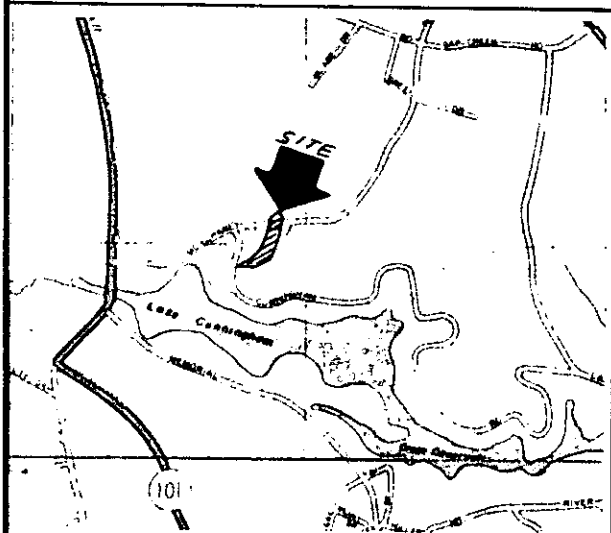

LOCATION MAP

I hereby certify that the ratio of precision of the field survey is 1/5,000 as shown hereon and the area was determined by DMD Method.

James R. Freeland
James R. Freeland RLS & PE 4781



SEAL

STATE OF SOUTH CAROLINA
GREENVILLE COUNTY

PROPERTY OF
RICHARD L. GRUNSELL

FREELAND & ASSOCIATES
Engineers & Land Surveyors

GREENVILLE, S.C.

SURVEY D.C.H.

DRAWN B.P.

CHECK *RF*

SCALE 1" = 100'

DATE DEC. 16. 82

DWG. NO. 8182 5.00CT

2 DEZ 82 726

MICROFILMED