

N(mag)

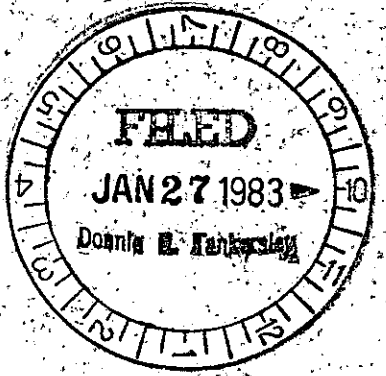
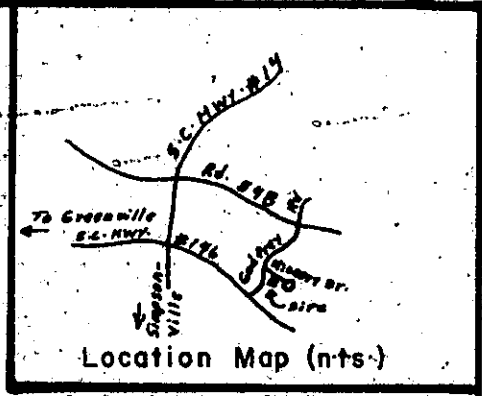

18362 JAN 27 1983

✓ 9-H-96

Reference made to Platbook "MM", page 45
Plat for Rockwood Enterprises dated Sept, 1958

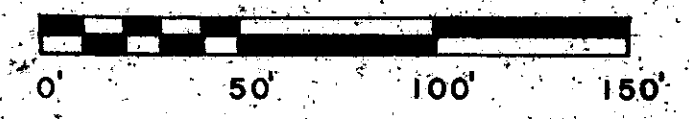

I hereby certify that the measurements shown above are correct and there are no encroachments or projections other than shown. This lot is not in any apparent flood zone.

Thomas B. Abraham
Thomas B. Abraham, S.C.R.L.S. No. 7877

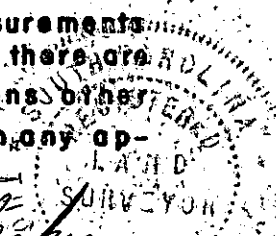

SURVEY & PLAT PREPARED FOR: William G & Ann G Huggins		
scale: 1" = 50'	drawn by: t-b-a	
date: 1/17/83	Property located on Hickory Drive, north of S.C. Hwy 146, approximately 6 miles north of Simpsonville, Greenville County, S.C.	
Thomas B. Abraham, S.C.R.L.S. No. 7877 Newberry, South Carolina, 29108		4-038 OCI

Lot 24
Stoney Clyde Huggins
Deed book 651-115

Lot 26
Jimmy O. Bayne
Deed book 713-60

Lot 23
William G. & Ann G. Huggins
1.15 Acre

Lot 27-28
Margaret F. Bradley
Deed book 653-550

Lot 22
Daniel C. Huggins
Deed book 1164-741

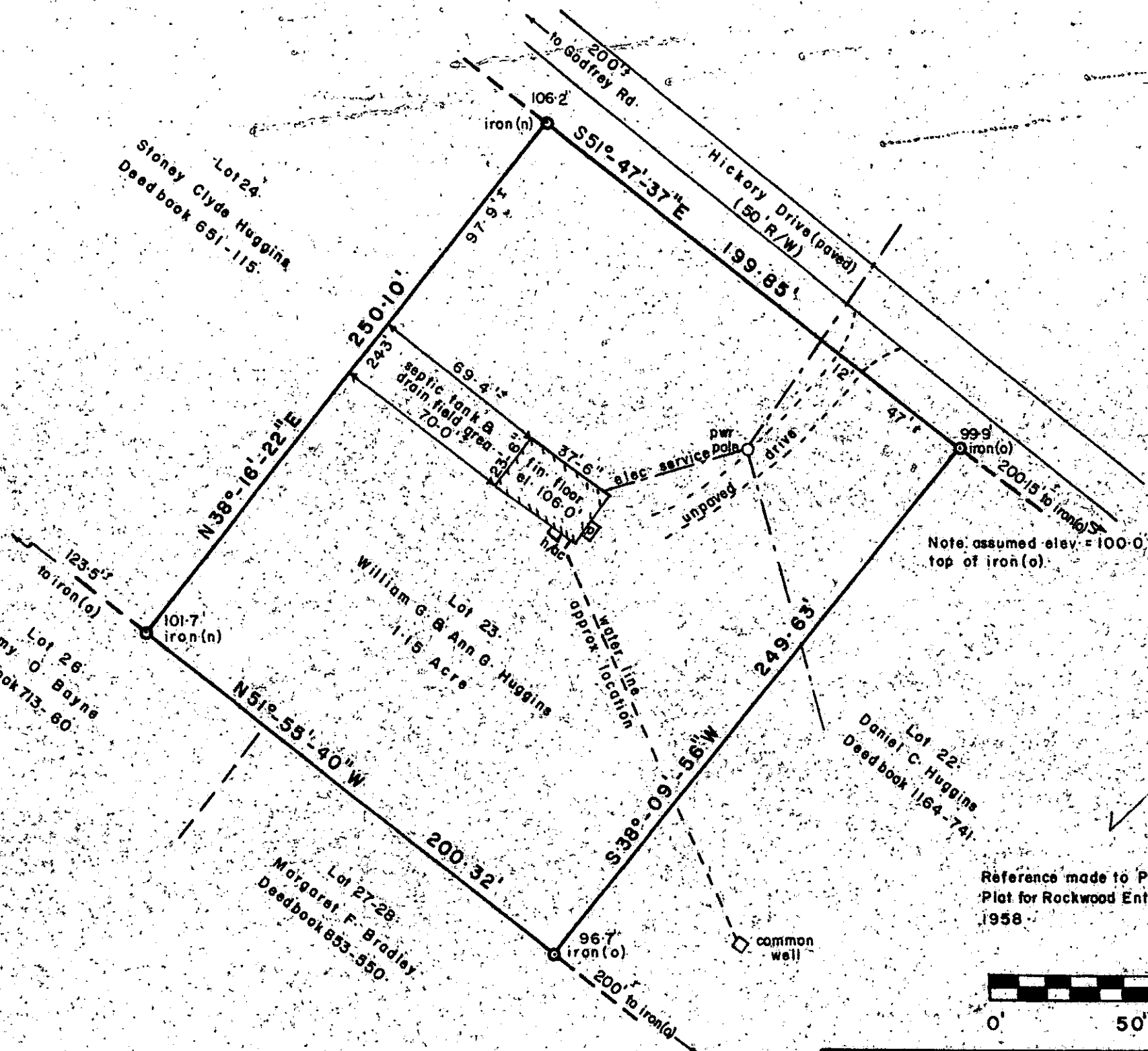

Note: assumed elev. = 100.0
top of iron (o)

MICROFILMED