

Old U.S. Hwy. No. 29

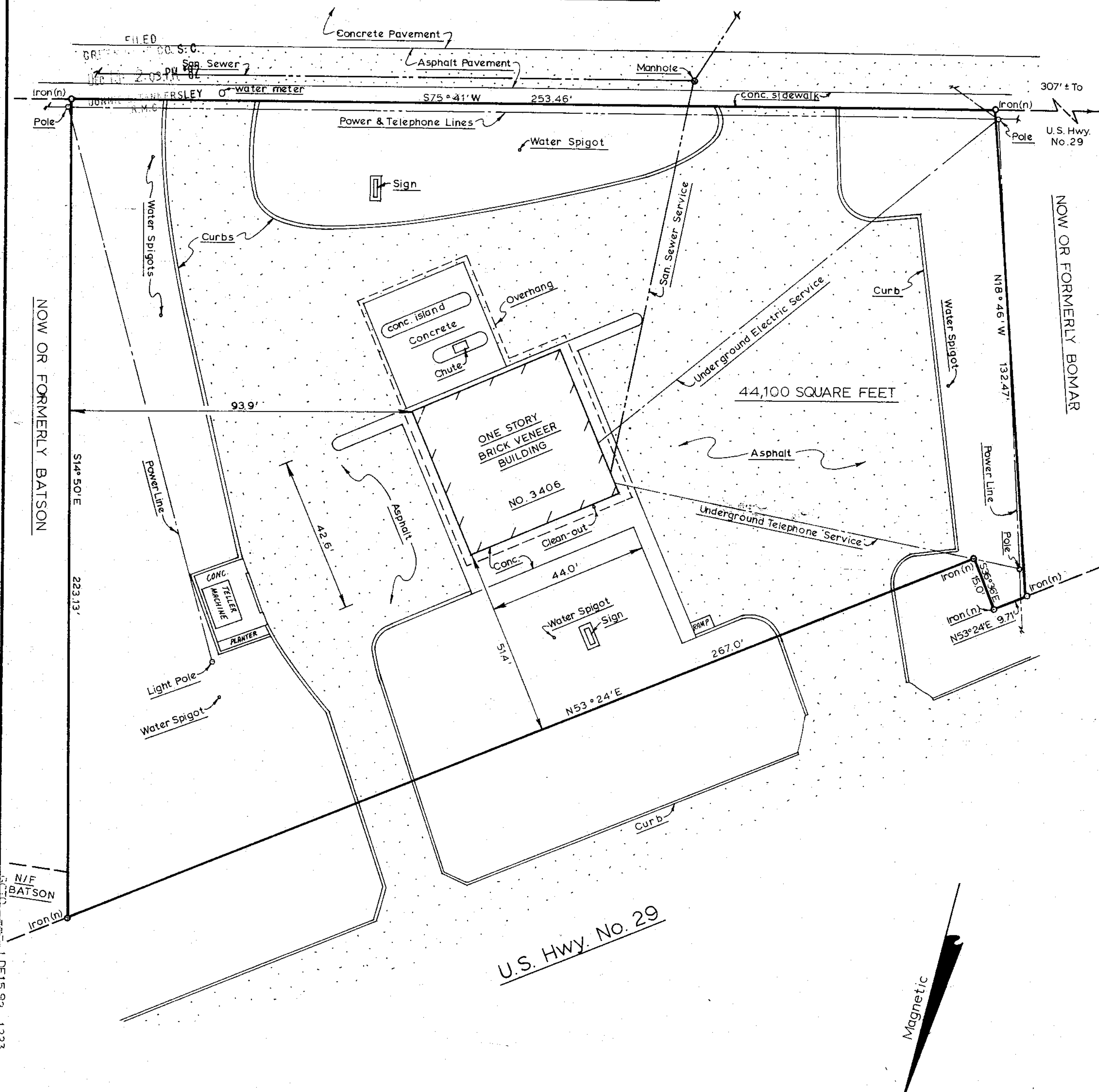

REFERENCES:

- 1) PLAT OF PROPERTY OF BANKERS TRUST OF SOUTH CAROLINA, NA., SURVEYED BY CAMPBELL & CLARKSON SURVEYORS, INC., DATED NOVEMBER 26, 1974, AND RECORDED IN THE OFFICE OF REGISTER OF MESNE CONVEYANCE FOR GREENVILLE COUNTY IN PLAT BOOK 5-H, PAGE 68.
- 2) PLAT OF PROPERTY OF EDDIE M. BATSON, BY C.O. RIDDLE, DATED JULY 28, 1960, AND RECORDED IN PLAT BOOK "UU," PAGE 65.
- 3) GREENVILLE COUNTY TAX MAP SHEET T-3.
- 4) SOUTH CAROLINA STATE HIGHWAY DEPARTMENT PLAN & PROFILE MAP, FED. ROAD DIV. NO. 3, GREENVILLE COUNTY, FILE NO. 23.650, PROJECT NO. A-650, U.S. ROUTE NO. 29, SHEET NO. 10 OF 180.
- 5) SOUTH CAROLINA STATE HIGHWAY DEPARTMENT PLAN & PROFILE MAP, FED. ROAD DIV. NO. 3, GREENVILLE COUNTY, DOCKET NO. 23.698, PROJECT NO. C-698, RD. NO. S-38, SHEET NO. 7 OF 40.
- 6) SUBJECT TO RIGHT OF WAY GRANTED TO DUKE POWER COMPANY, DATED JUNE 28, 1939, AND RECORDED IN GREENVILLE COUNTY DEED BOOK 209, PAGE 408.

NOTES:

- 1) AREA BY COORDINATE METHOD.
- 2) RATIO OF PRECISION = 1/15,828.
- 3) LOCATION OF ALL UNDERGROUND UTILITIES IS APPROXIMATE.

9-5-13 ✓

DEC 15 1982

14576

PLAT PREPARED FOR

BANKERS TRUST OF S.C.

GREENVILLE COUNTY, NEAR TAYLORS, S.C.

NOVEMBER 13, 1982

SCALE: 1" = 20'



I HEREBY CERTIFY THAT THE MEASUREMENTS AS SHOWN ON THIS PLAT ARE CORRECT AND THAT THERE ARE NO ENCROACHMENTS OR PROJECTIONS OTHER THAN SHOWN.

COX and DINKINS, INC.

ENGINEERS • SURVEYORS
614 HOLE STREET; COLUMBIA, SOUTH CAROLINA-29205
(803) 254-0518

Gene L. Dinkins

REG. LAND SURVEYOR
& PROF. ENGINEER
NO. 6264

NOW OR FORMERLY BATSON

NOW OR FORMERLY BOMAR

Magnetic

MICROFILMED