

Deed Reference:  
 184 - 4  
 170 - 126  
 555 - 474  
 997 - 482

FILED  
 GREENVILLE CO. S.C.  
 Dec 20 2 47 PM '82  
 DONNIE S. TANNERSLEY  
 R.M.C.

FILED  
 GREENVILLE CO. S.C.  
 Dec 20 2 47 PM '82  
 DONNIE S. TANNERSLEY  
 R.M.C.

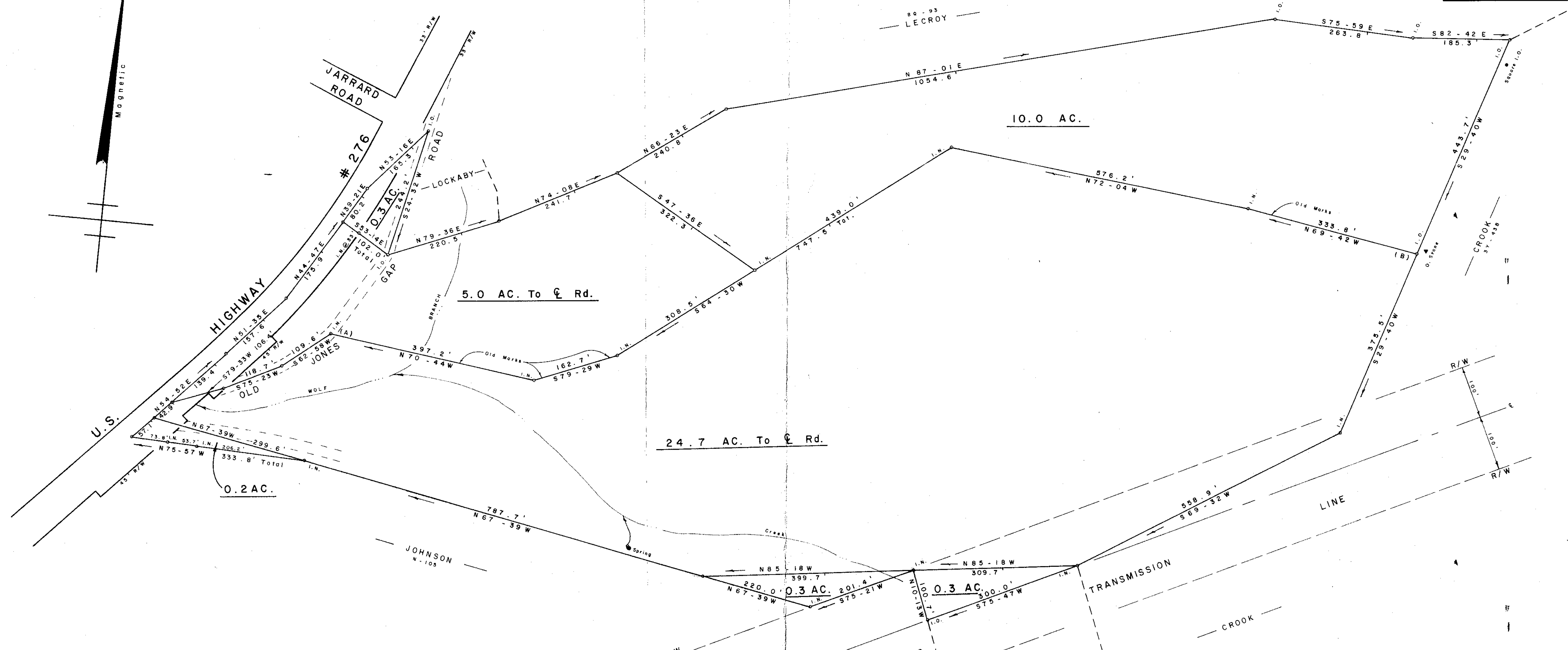
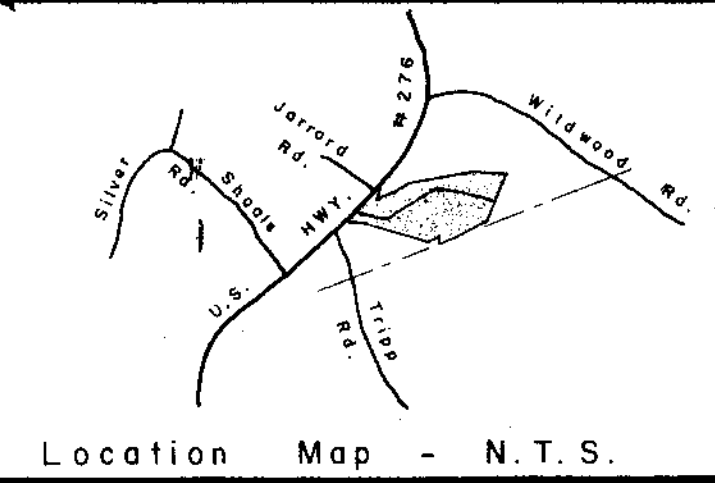

SURVEY FOR  
**FINK & BOYD**  
 NEAR CLEVELAND GREENVILLE CO.  
 SOUTH CAROLINA  
 OCTOBER 1, 1982

9-5-15  
 14990  
 DEC 20 1982

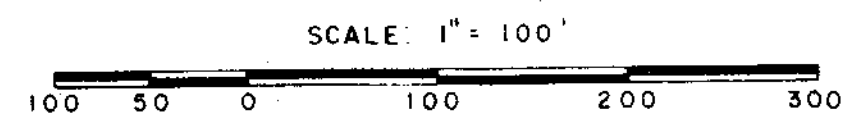

**WRW**  
 W. R. WILLIAMS, JR.  
 ENGR. / SURVEYOR, Inc.  
 P. E. & L. S. No. 3979  
 15 S. MAIN STREET  
 TRAVELERS REST, S. C.  
 29690

I hereby certify that the ratio of precision of the field survey is 1/5000 as shown hereon and the area was determined by DMD method of area calculation.  
 W.R. Williams  
 P.E. & L.S. No. 3979



14990  
 9-5-16  
 DEC 20 1982

We the undersigned property owners, being aware that the metes and bounds of the original division of our property as shown in Deed Book 170 - 126 and 997 - 482, in Greenville County R.M.C. office is in error both mathematical and also in reality on the ground, do agree to the division line (A-B) as shown hereon, having seen the location on the ground and realizing that there is a proportionate loss of acreage.

Witness \_\_\_\_\_  
 \_\_\_\_\_  
 Witness \_\_\_\_\_  
 \_\_\_\_\_