

MICROFILMED

CHARTICLE S.C. VI

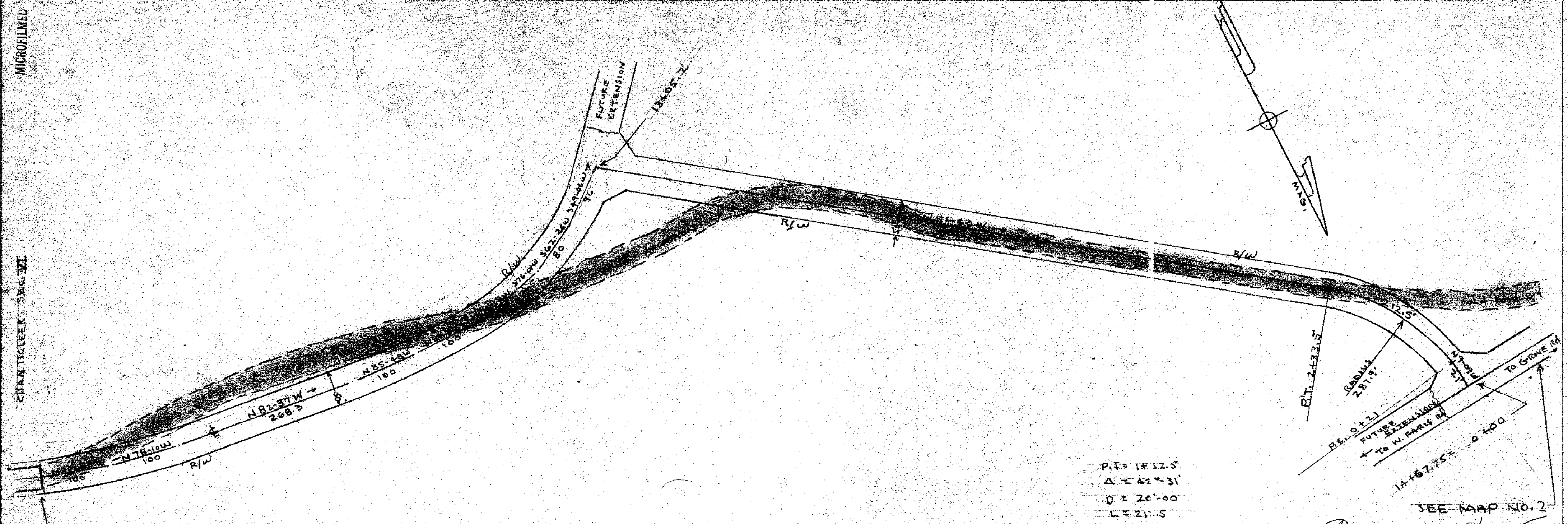

EXISTING ROAD END CURB & GUTTER

$PI = 1432.5$
 $\Delta = 42^{\circ} 31'$
 $D = 261.00$
 $L = 210.5$
 $E = 26.9$
 $R = 281.9$

SEE MAP NO. 2

9-5-18V
 15257

MAP NO. 1
 PLAT SHOWING

CHAPMAN ROAD RELOCATION

NEAR THE CITY OF GREENVILLE

GREENVILLE COUNTY S.C.

WEBB SURVEYING & MAPPING CO.

SCALE 1"=100'

JULY 1973

3-10 B

FILED
 REC'D
 DEC 22 5 12 PM '82
 TOWN OF GREENVILLE
 REC'D

