

FILED  
 GREENVILLE COUNTY S.C.  
 DEC 22 5 12 AM '82  
 DONALD CAMPBELL  
 R.M.C.

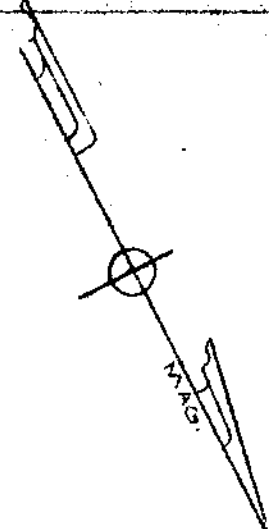

P.I. 4+50.15  
 $\Delta = 11^{\circ}05'$   
 $D = 5^{\circ}00'$   
 $L = 221.7$   
 $T = 111.2$   
 $E = 5.4$   
 $R = 1146.3$

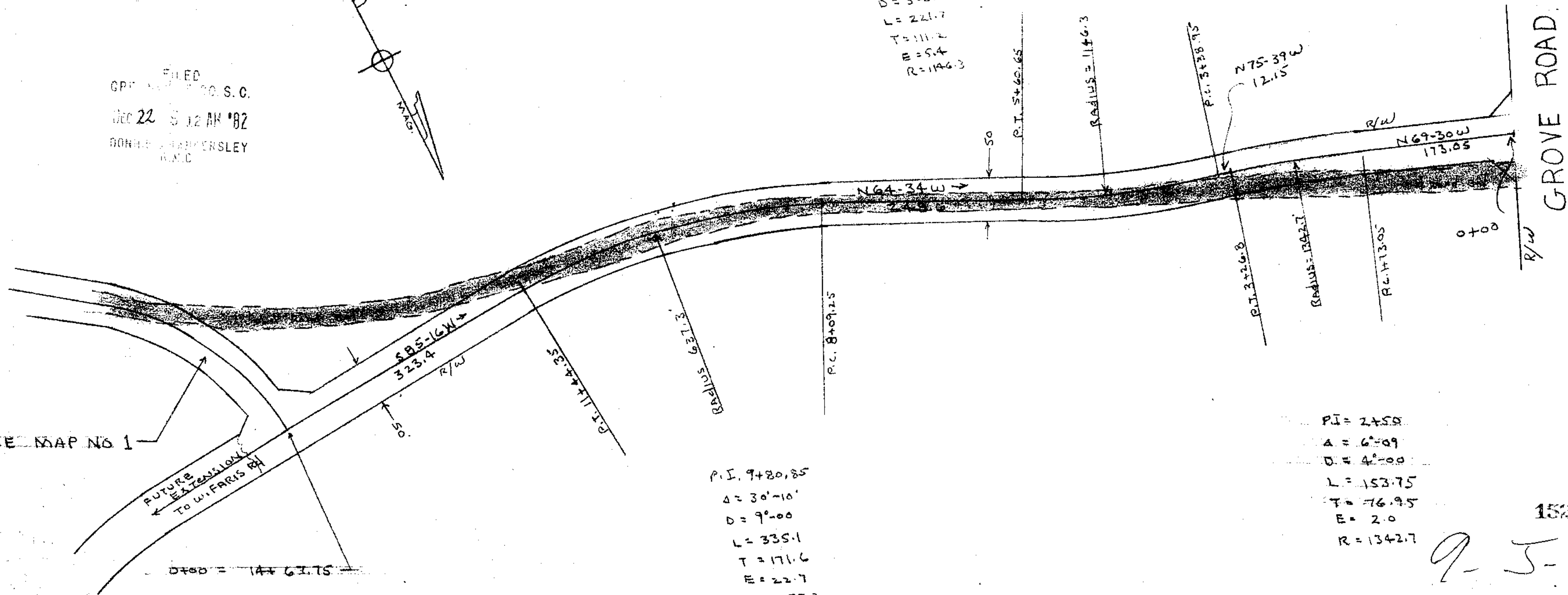

GROVE ROAD

SEE MAP NO 1

P.I. 9+80.85  
 $\Delta = 30^{\circ}10'$   
 $D = 9^{\circ}00'$   
 $L = 335.1$   
 $T = 171.6$   
 $E = 22.7$   
 $R = 637.3$

P.I. = 2+50  
 $\Delta = 6^{\circ}09'$   
 $D = 4^{\circ}00'$   
 $L = 153.75$   
 $T = 76.95$   
 $E = 2.0$   
 $R = 1342.7$

15256 ✓  
 9-5-19

DEC 22 1982

MAP NO. 2  
 PLAT SHOWING  
 CHAPMAN ROAD RELOCATION  
 NEAR THE CITY OF GREENVILLE  
 GREENVILLE COUNTY S.C.



WEBB SURVEYING & MAPPING CO.  
 SCALE 1"=100'

JULY 1973