

FILED
GREENVILLE CO. S. C.
JAN 24 1 36 PM '83
DONNIE S. TANKERSLEY
R.M.C.

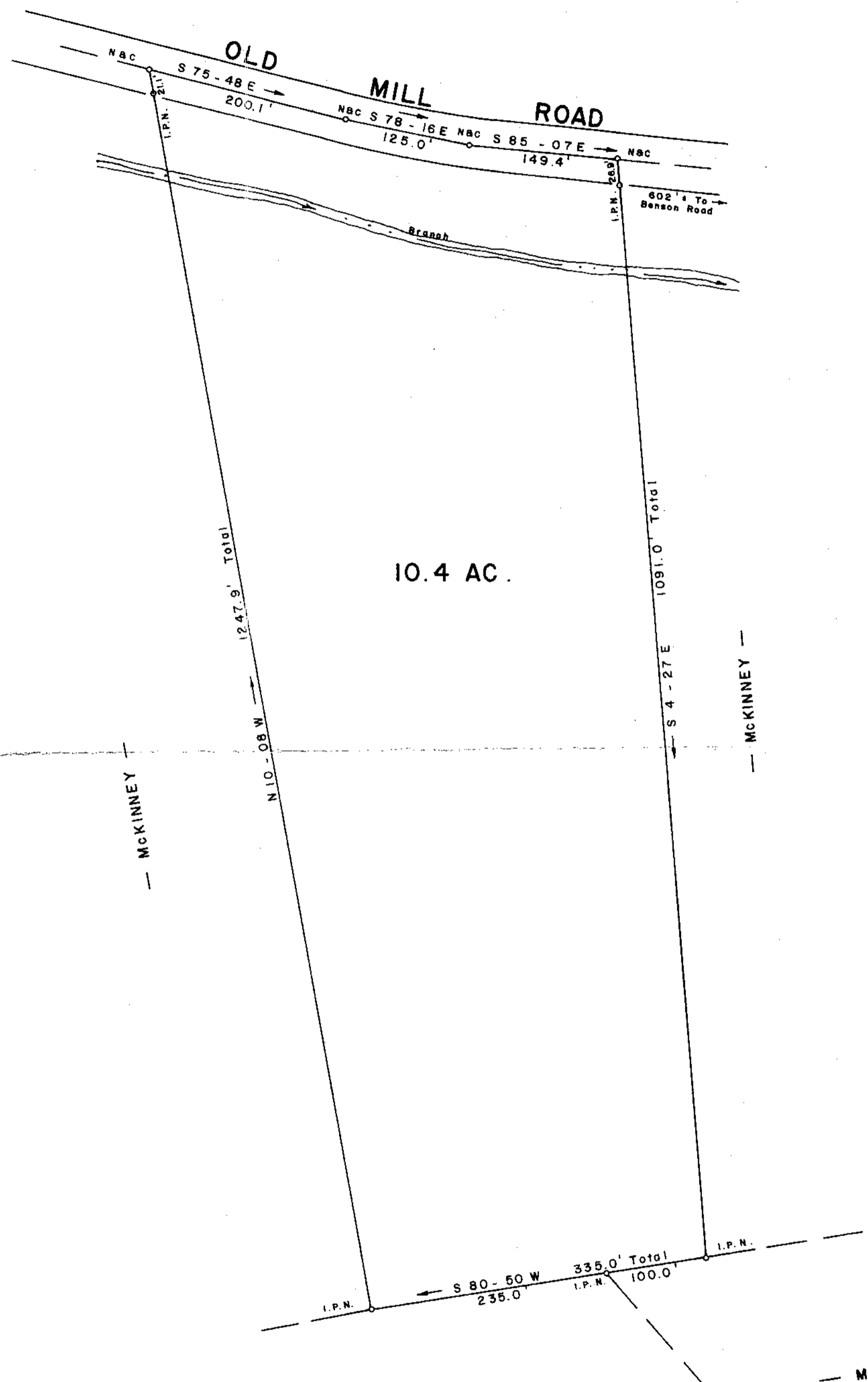

SURVEY FOR
DOUGLAS L. BURRY, JR.
BEVERLY Y. BURRY
NEAR TRAVELERS REST GREENVILLE CO.
SOUTH CAROLINA
OCTOBER 27, 1982



18038
9-J-41
JAN 24 1983

JEFFERY M. PLUMBLEE, INC.
LAND SURVEYING
P. O. BOX 788
TRAVELERS REST, S. C. 29690
(803) 834-4426

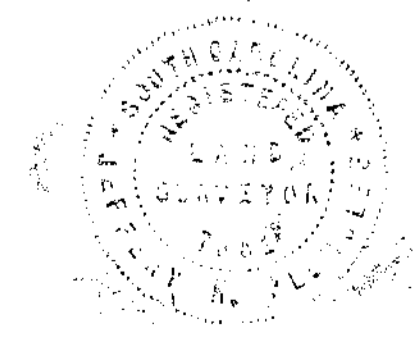

I Hereby Certify That The Ratio Of Precision
Of The Field Survey Is 1/5000 As
Shown Hereon And The Area Was Determined
By D. M. D. Method.
Jeffery M. Plumblee
R.L.S. # 7881
Scale: 1" = 100'

MICROFILMED