

MICROFILMED

FILED  
GREENVILLE CO. S. C.  
APR 6 1 34 PM '83  
DONNIE S. TANKERSLEY  
R.M.C.

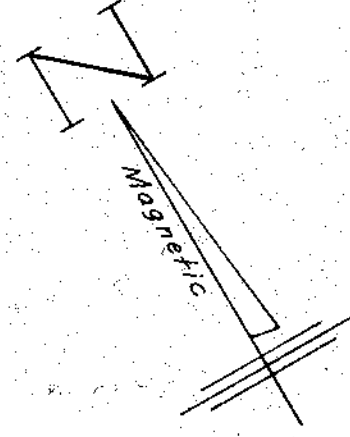

ELFORD STREET

STREET

MAIN

NORTH

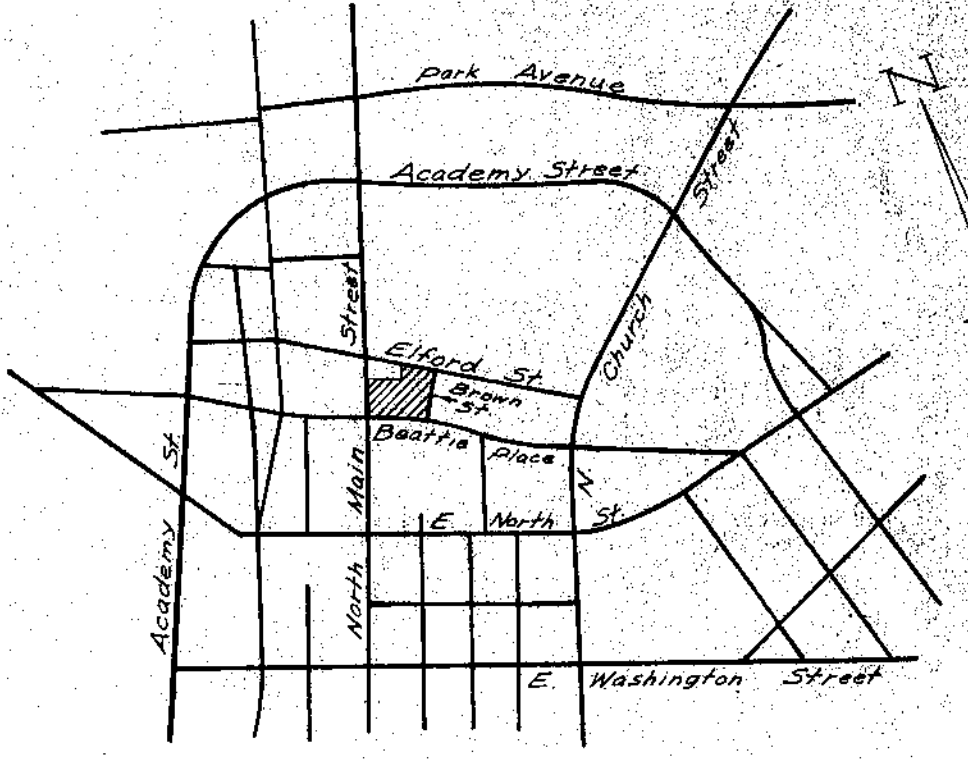
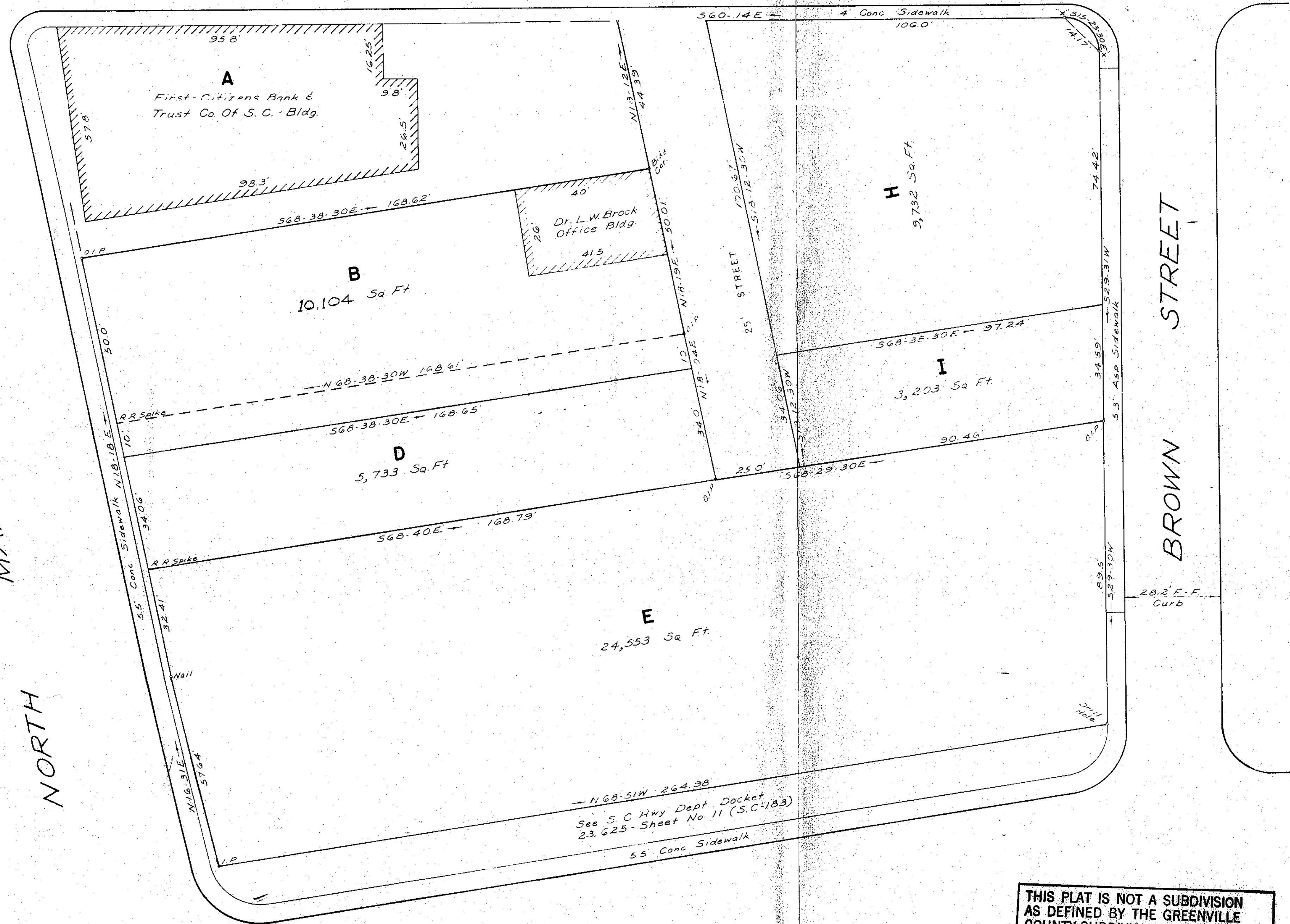

LOCATION MAP  
N. T. S.

N 68-51W 264.98  
See S. C. Hwy Dept. Docket  
23,625 - Sheet No. 11 (S.C. 83)

THIS PLAT IS NOT A SUBDIVISION  
AS DEFINED BY THE GREENVILLE  
COUNTY SUBDIVISION REGULATIONS.  
4/6/83 *F. J. Fisher*  
Chairman, Secretary, or Director of  
Planning.  
Greenville County Planning Commission

PLACE

APR 6 1983 25783

9-J-94

I hereby certify that the ratio of precision of the  
field survey is 1/11,460 as shown hereon and the same  
was determined by D.M.D. method of area calculation.

*W. R. Williams, Jr.* P. E. & C. S. No. 3979

SURVEY FOR  
FRANCES L. HUNTER, ETAL

FRANCES L. HUNTER, ETAL  
OWNER  
W. R. WILLIAMS, JR.  
ENGINEER OR SURVEYOR  
P.E. & C.S.

NO. OF ACRES: 1.303 MILES OF NEW ROADS: 0

NO. OF LOTS: 8 DATE: 2/2/83

ZONE: C4

SCALE: 1" = 20'

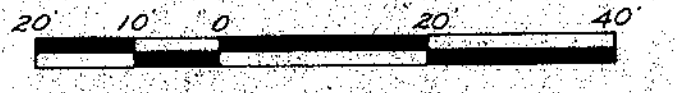

CGTD 3 APR 6 83 074 5.0000