

MICROFILMED

FILED
GREENVILLE CO. S.C.

DEC 23 2 33 PM 1982
NORTH MAIN STREET
WATER & SEWER IN ST R/W

DONNIE S. TANKERSLEY
R.M.C.

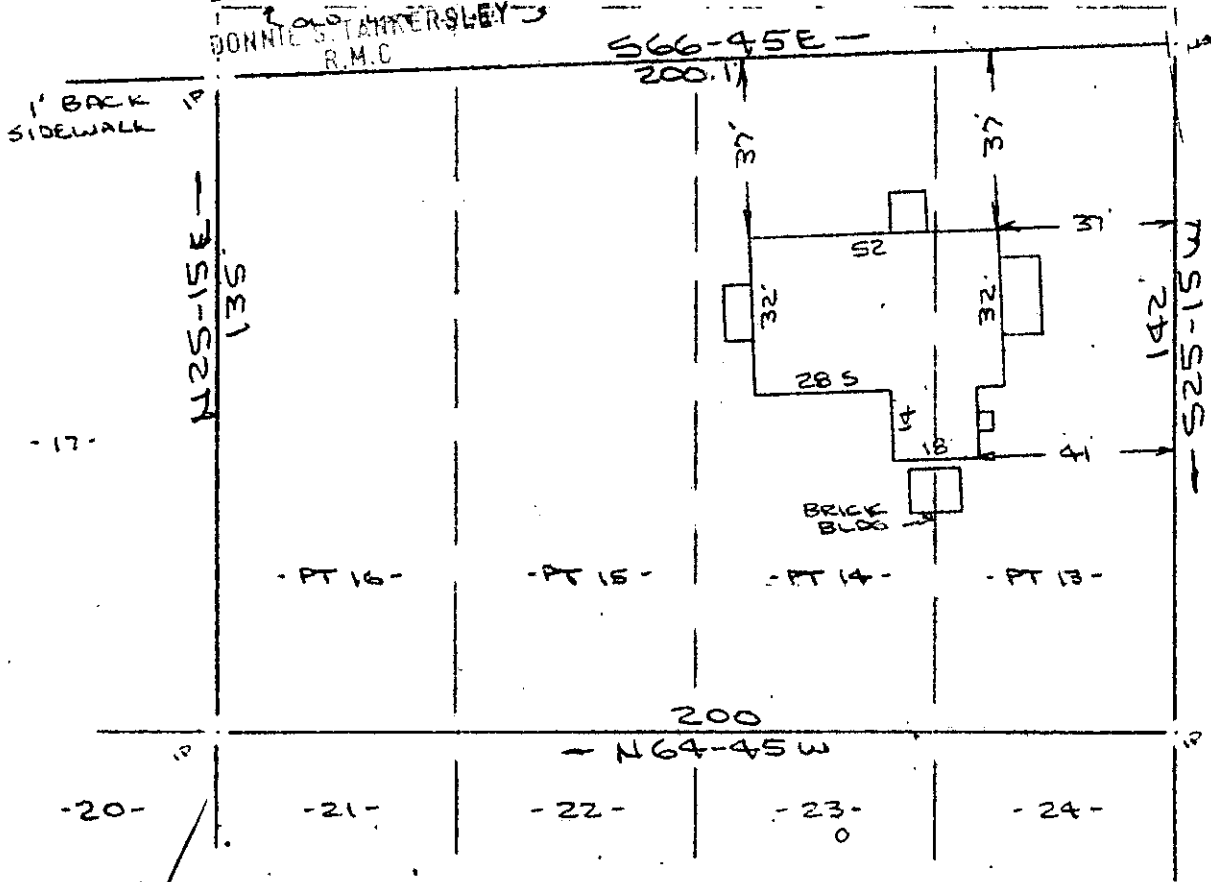

Note:
Improvements on this lot are not in a flood hazard area.

15406

9-K-2P

PROPERTY OF
PHILLIP C. SHEPPARD
GREENVILLE COUNTY, FOUNTAIN INN, S.C.
SCALE: 1"=40' 16 DEC 1982

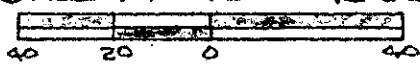

This is to certify that on the 16th day of December, 1982, I surveyed the property shown on this plat, being known as parts of lots 13, 14, 15 & 16 on plat of PROPERTY OF J. W. GIVENS and recorded in the R.M.C. Office Greenville County, S. C., in Plat Book " E " at Pages 280 & 281; and that the property lines, walls and buildings are as shown hereon, and that the walls and buildings located on said lot do not encroach or project on adjacent street or property, and that no adjacent walls or buildings encroach or project on said premises, and no power lines cross this property except as shown hereon.

Also being known as PROPERTY OF PHILLIP C. SHEPPARD and recorded in Plat Book at Page

R. B. Bruce
R. B. Bruce, RLS 1952

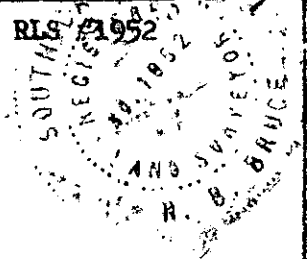

CAROLINA SURVEYING CO.
112 Manly St.
Greenville, S. C.

3.00CD