

MICROFILMED

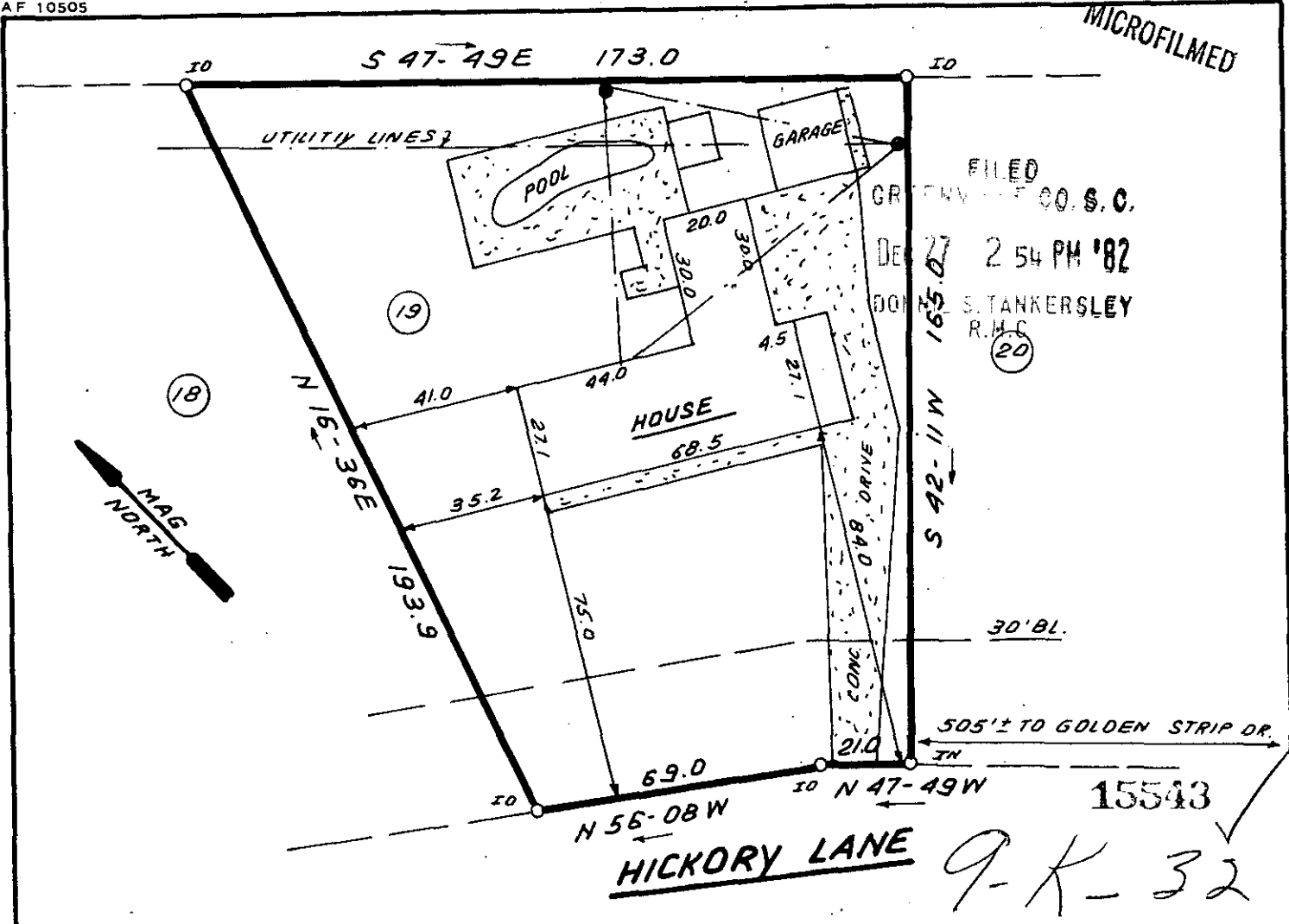

This is to certify that on Dec. 17.1982, I surveyed the property shown on this plat, known as Lot 19 of GLENDALE, sec.2, recorded in the RMC office of Greenville County in Plat Book 000 on Page 55, and that the property lines, walls, and buildings are as shown hereon; that the building located on said lot does not encroach or project on adjacent streets or property, and no adjacent walls or buildings encroach or project on said premises, and that no utility lines cross this property except as shown hereon. This property is not located in a designated flood hazard area.

James R. Freeland
 James R. Freeland RLS & PE 4781

DEC 27 1982

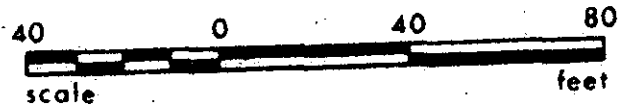

**STATE OF SOUTH CAROLINA
 GREENVILLE COUNTY**

FREELAND & ASSOCIATES
 Engineers • Land Surveyors

GREENVILLE, S.C.

GLENDALE II

LOT 19

PROPERTY OF

C. BUD NORRIS

SANDRA L. NORRIS

SURVEY *DCH*

DRAWN *B.R.*

CHECK *WAH*

SCALE *" = 40'*

DATE *DEC. 17. 82*

DWG. NO. *8190*

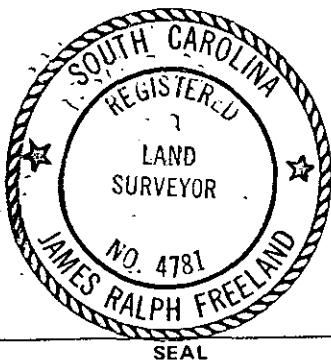

2 DE 27 82 930