

- N/F J.R. BOLING -

MICROFILMED

FILED
GREENVILLE CO. S.C.
Dec 30 11 01 AM '82
DONNIE S. TANKERSLEY
R.M.C.

TAYLOR'S ROAD

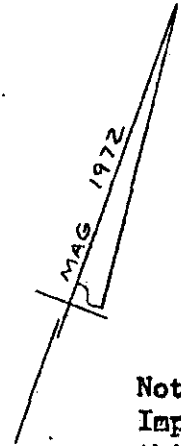
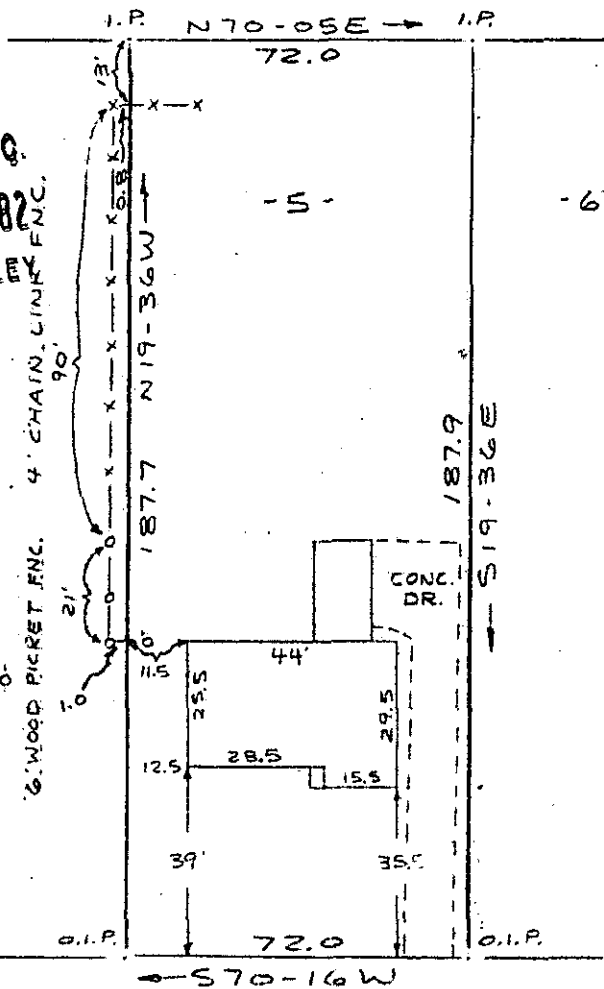

Note:
Improvements on
this lot are not
in a flood hazard
area.

Note: 5'
drainage & utility
easement each side
of all side &
rear lot lines.

SUNRISE DRIVE
WATER & SEWER IN ST. R/W

DEC 30 1982

✓ 9-K-45

PROPERTY OF
GEORGE W. ROBERTS & DEBORAH S. ROBERTS
NEAR GREENVILLE, S.C.
SCALE: 1" = 40' 22 DEC. 1982

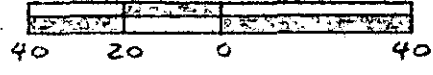

16027

This is to certify that on the 22nd day of December, 1982, I surveyed the property shown on this plat, being known as lot 5 on plat of SUNRISE TERRACE and recorded in the RMC Office Greenville County, S. C., in Plat Book "5 - D" at Page 15; and that the property lines, walls and buildings are as shown hereon, and that the walls and buildings located on said lot do not encroach or project on adjacent street or property, and that no adjacent walls or buildings encroach or project on said premises, and no power lines cross this property except as shown hereon.

R. B. Bruce
R. B. Bruce, RLS #1952
AND S.
THE CAROLINA SURVEYING CO.

CAROLINA SURVEYING CO.
112 Manly St.
Greenville, S. C.

240/47

T. 34-1-63

1081613191801