

GREENVILLE CO. S.C.
DEC 30 3 33 PM '82
BONNIE S. TANKERSLEY
R.M.C.

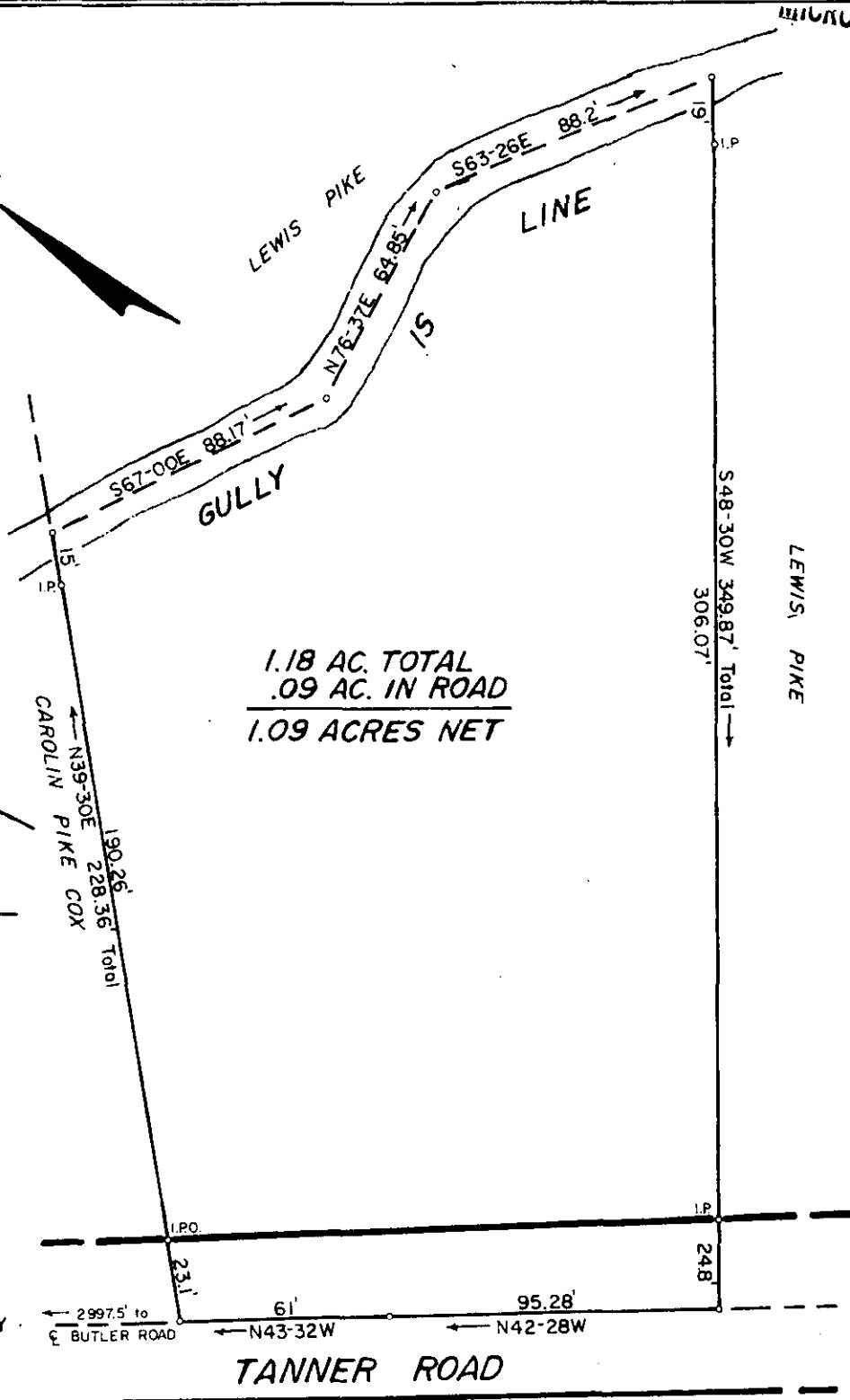

1.18 AC. TOTAL
.09 AC. IN ROAD
1.09 ACRES NET

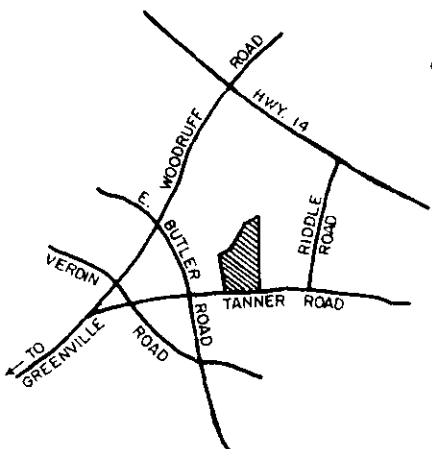

LOCATION MAP N/S
A PORTION OF CO. TAX MAP NO.
539.1-1-6.1

REFERENCE
A PORTION OF 4.51 AC. TRACT ON
PLAT BY C.O.RIDDLE, MAY 1960,
ENTITLED "PROP. OF W.M. PIKE."

"I CERTIFY THAT THE RATIO OF
PRECISION OF THE FIELD SURVEY
IS 1/10,000, AND THAT AREA WAS
COMPUTED BY D.M.D. METHOD."

✓ 9K-79

18029

SURVEY FOR
STEPHEN A. & BETH LYN W. PIKE

GREENVILLE COUNTY, S.C.

SCALE 1"=50'

NOV. 12, 1982



C.O. Riddle C.O. RIDDLE, S.C. REG. L.S. 1347