

FILED
GREENVILLE CO. S. C.
JAN 3 1 16 PM '83
DONNIE S. TANKERSLEY
R.M.C.

JAN 3 1983

Note:
Improvements on this
lot are not in a
flood hazard area.

- 3 -

9-K-84

16128

JAN 3 1983

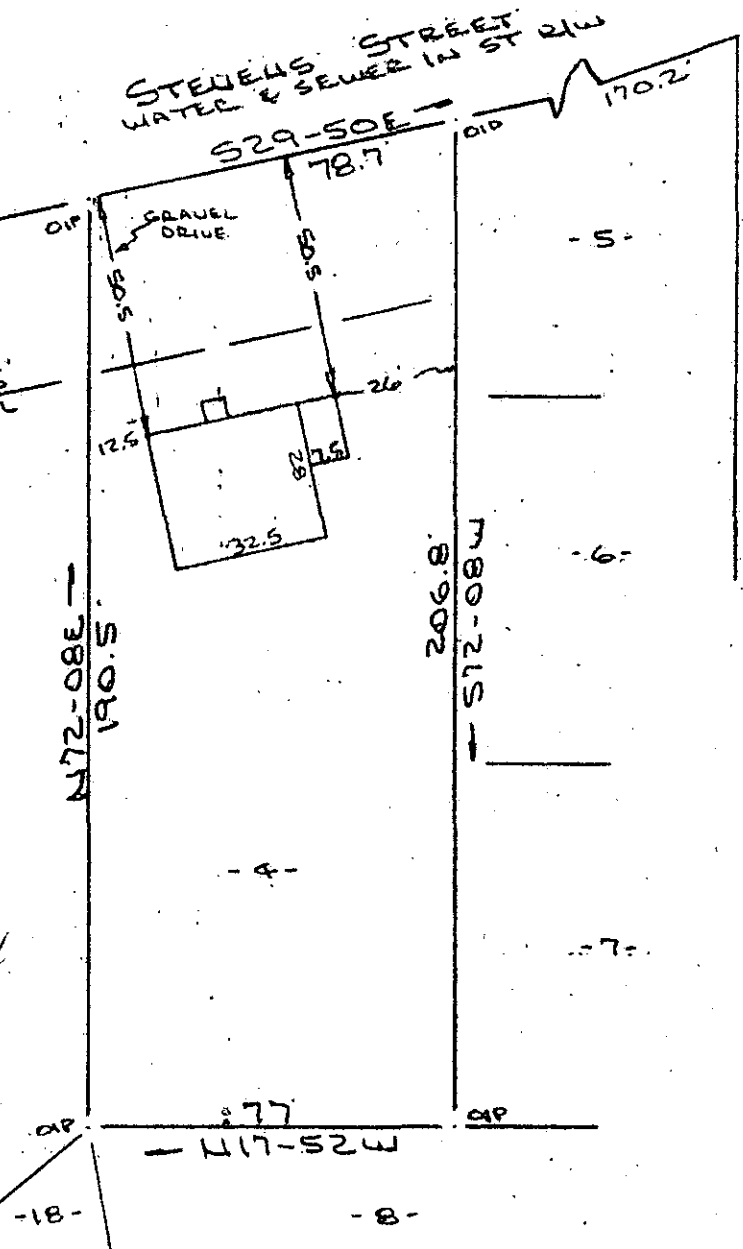

PROPERTY OF
STAN M. MCKINNEY
NEAR GREENVILLE, S.C.
SCALE: 1"=40' 28 DEC 1982



This is to certify that on the 28th day of December, 1982, I surveyed the property shown on this plat, being known as lot 4 on plat of SUBDIVISION OF F. H. EARLE PROPERTY and recorded in the RMC Office Greenville County, S. C., in Plat Book " Z " at Page 191; and that the property lines, walls and buildings are as shown hereon, and that the walls and buildings located on said lot do not encroach or project on adjacent street or property, and that no adjacent walls or buildings encroach or project on said premises, and no power lines cross this property except as shown hereon.

R. B. Bruce
R. B. Bruce, PLS #1952

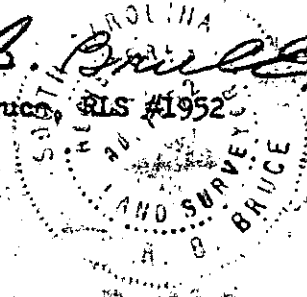

CAROLINA SURVEYING CO.
112 Manly St.
Greenville, S. C.

SC10 --- 1 JA 383 842 3.0001