

WATTS AVENUE
WATER & SEWER IN ST R/W

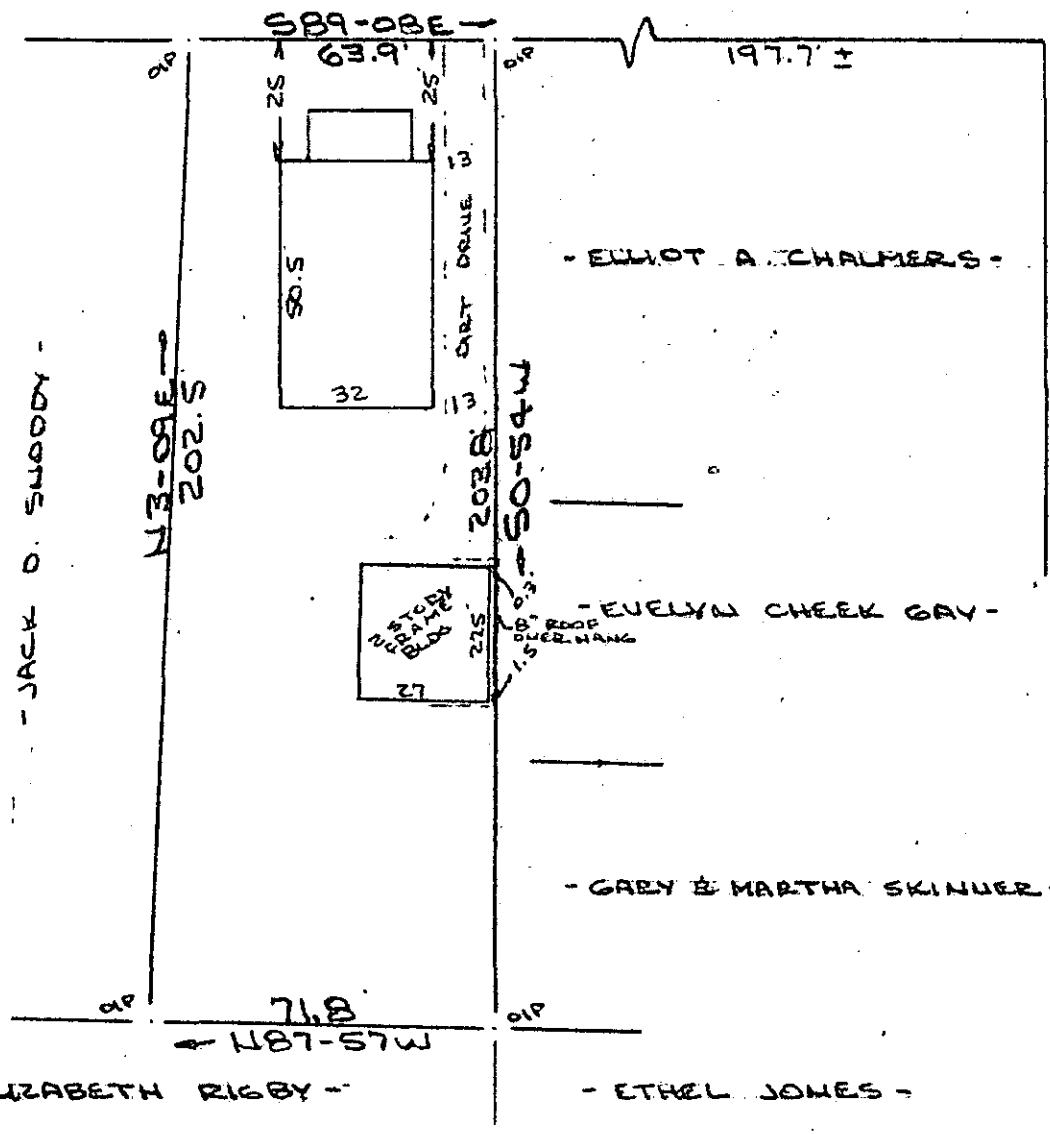
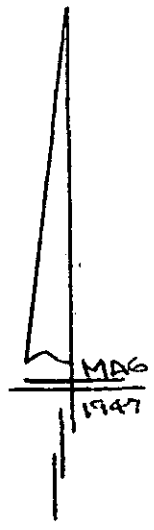

McDANIELL AVENUE

Note:
Improvements
on this lot
are not in a
flood hazard
area.

PROPERTY OF
G. P. APPERSON, JR.
GREENVILLE COUNTY, GREENVILLE, S.C.
SCALE: 1"=40' 3 JAN 1983

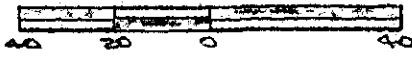

This is to certify that on the 3rd day of January, 1983, I surveyed the property shown on this plat, being known as PROPERTY OF G. P. APPERSON, JR. and recorded in the RMC Office Greenville County, S. C., in Plat Book at Page and that the property lines, walls and buildings are as shown hereon, and that the walls and buildings located on said lot do not encroach or project on adjacent street or property, and that no adjacent walls or buildings encroach or project on said premises, and no power lines cross this property except as shown hereon.

16376

9K-97

R. B. Bruce
R. B. Bruce, RLS #1952

CAROLINA SURVEYING CO.
112 Manly St., Greenville, S. C.

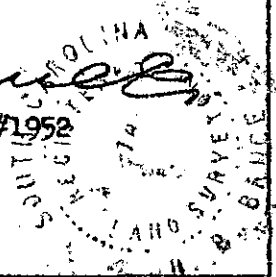

300 13651801

GREENVILLE CO. S.C.
FILED
JAN 5 11 13 AM '83
DONNELL R. TANKERSLEY
REGISTERED PROFESSIONAL SURVEYOR