

MICROFILMED

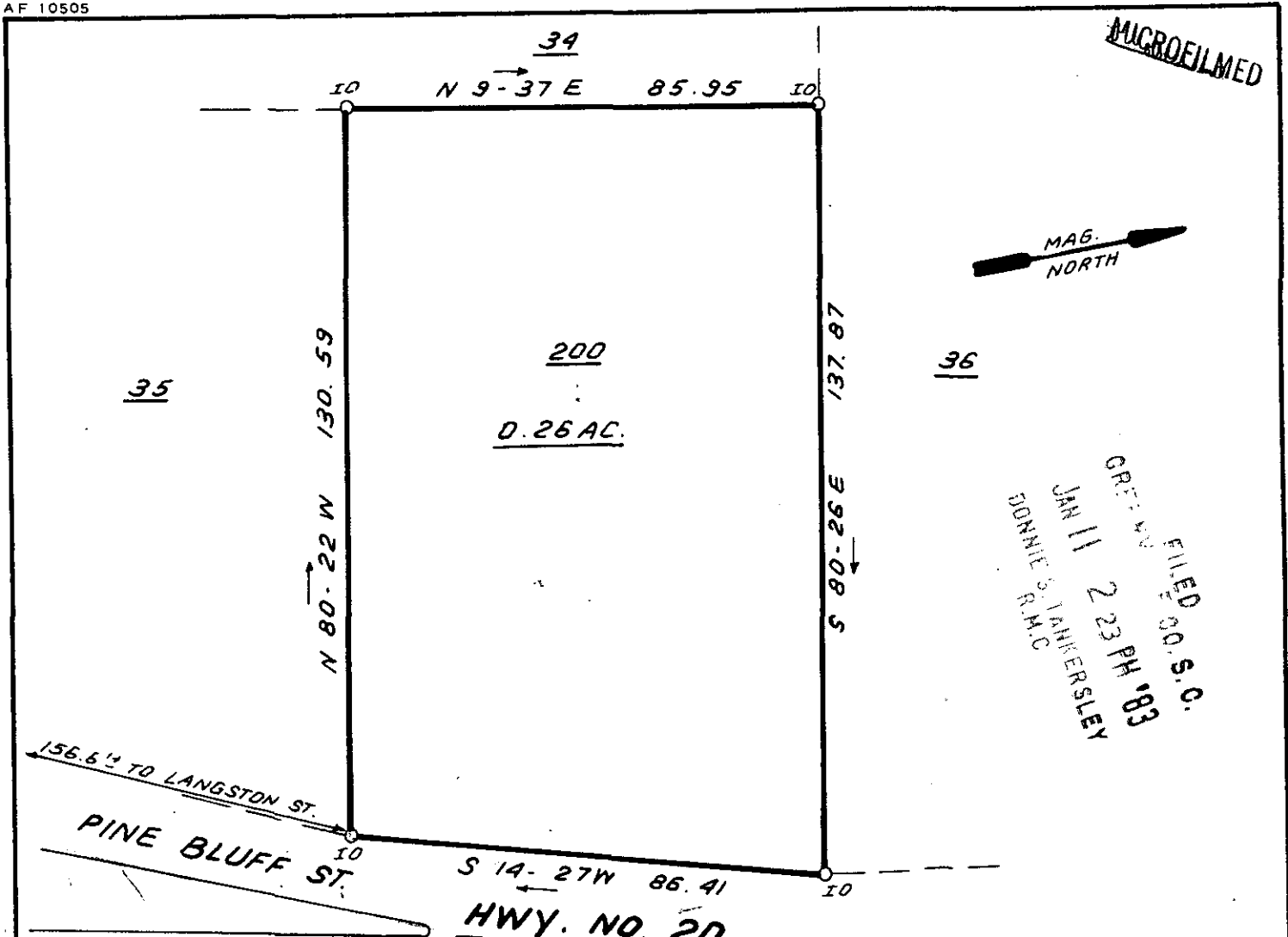

FILED G.O.S.C.
 JAN 11 2 23 PM '83
 DONNIE S. JAMER STELEY

This is to certify that on Jan. 10, 1983, an actual survey was done under my direct supervision of the property shown on this plat, known as Lot 200 on the Plat of Piedmont Mfg. Co., Sec. 4, recorded in the RMC Office of Greenville County in Plat Book Y on pages 6-9, and that the property lines, walls and buildings are as shown hereon; that the building located on said lot does not encroach or project on adjacent streets or property, and that no adjacent walls or buildings encroach or project on said premises, and that no utility lines cross this property except as shown hereon. This property is not located in a designated flood hazard area.

16995

James R. Freeland
 James R. Freeland PLS and PE 4781

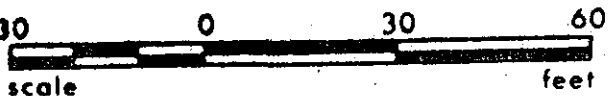

9-6-11 JAN 11 1983

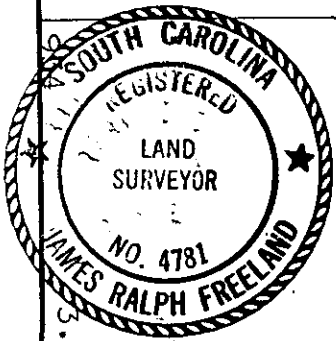

**STATE OF SOUTH CAROLINA
 GREENVILLE COUNTY**

FREELAND & ASSOCIATES
 Engineers • Land Surveyors

GREENVILLE, S.C.

PIEDMONT MFG. CO.
SEC. 4 ; LOT 200
PROPERTY OF
MRS. B. R. NICHOLS

SURVEY D.L. & B.E.

DRAWN B.R.

CHECK MC

SCALE 1" = 30'

DATE JAN. 10. 1983

DWG. NO. 8258

SEAL