

FERGUSON ROAD  
(FERBERSON ROAD)

SURVEY FOR  
 JAMES WALKER BROWN & BRENDA BROWN  
 GREENVILLE COUNTY, S.C.  
 SCALE: 1" = 40' 6 DEC 1982

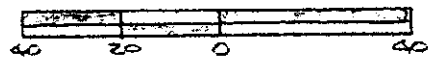

FILED  
 GREENVILLE CO. S.C.  
 JAN 12 2 49 PM '83  
 BONNIE S. TANKERSLEY  
 R.M.C.

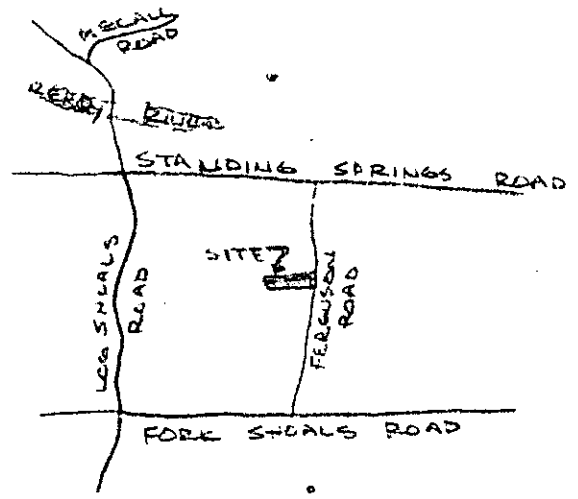

LOCATION MAP  
 NO SCALE

I Certify That The Ratio Of Precision Of The Field Survey  
 Is  $\frac{1}{3500}$  As Shown Hereon And That The Area  
 Determined By D.M.D. Method Of Area Calculations.

JAN 12 1983

✓ 9-6-19 17084

R. B. Brull

CAROLINA SURVEYING CO.  
 112 MAINLY ST.  
 GREENSBORO, N.C. 27401  
 3 JAN 12 83 051

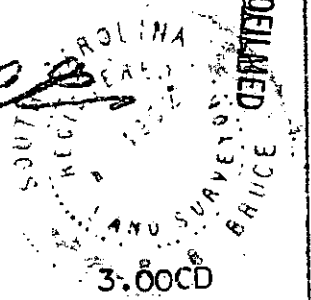

MICROFILMED