

MICROFILMED

Note: Improvements on this lot are not in a flood hazard area.

BELLE H. WILLIAMS

FILED
GR... CO. S.C.
JAN 24 1 35 PM '83
DONNIE S. TANKERSLEY
R. H. GETTIE

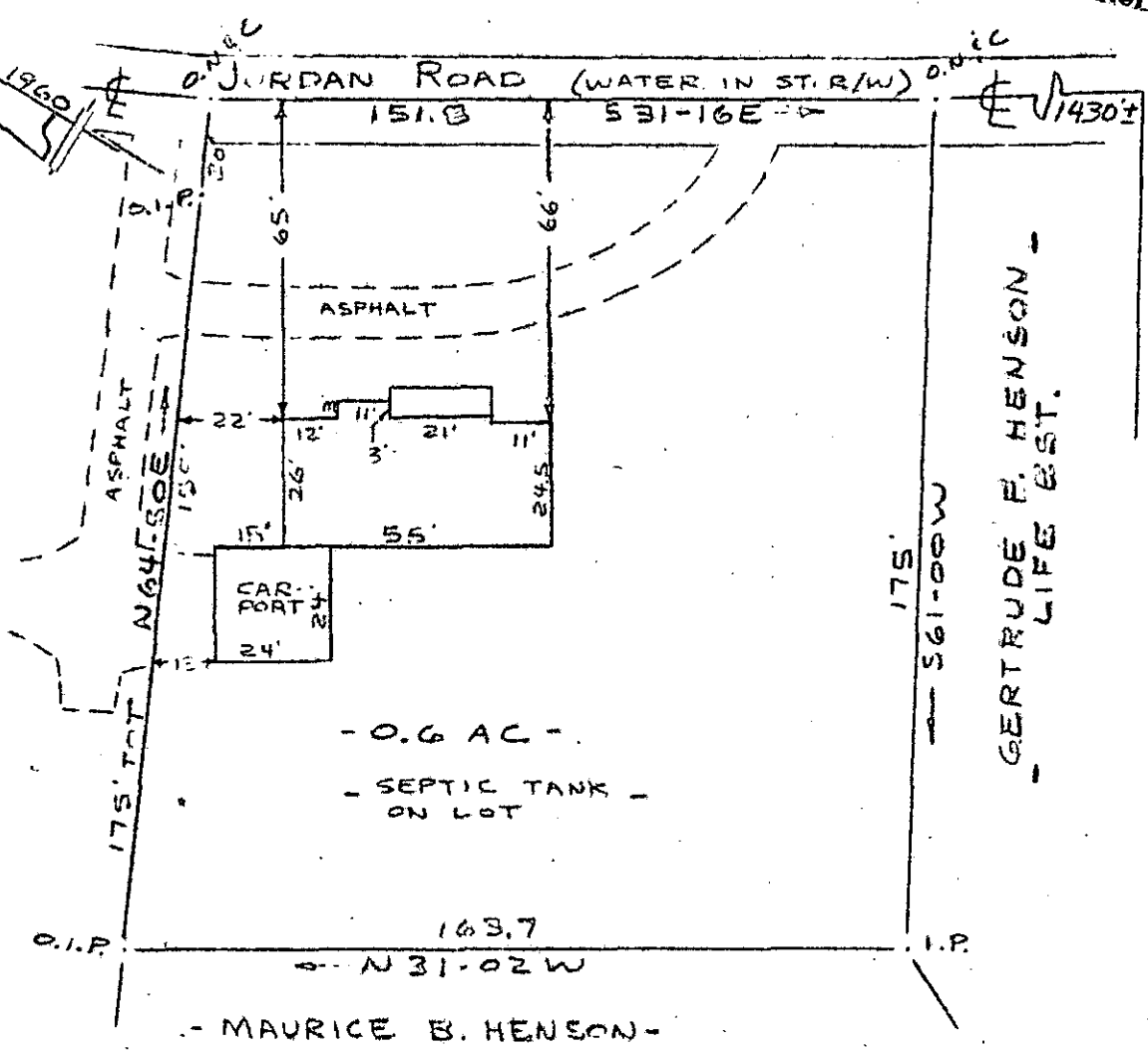

MOUNT LEBANON CHURCH ROAD

PROPERTY OF
JAMES D. WELCHEL & MARGARET W. WELCHEL
 NEAR GREER, GREENVILLE CO., S.C.
 SCALE: 1"=40' 14 JAN. 1983

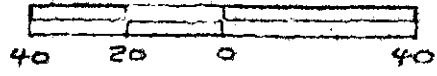

9-6-42

This is to certify that on the 14th day of January, 1983, I surveyed the property shown on this plat, being known as 0.6 acres on plat of PROPERTY OF JAMES D. WELCHEL & MARGARET W. WELCHEL, and recorded in the REC Office Greenville County, S. C., in Plat Book _____ at Page _____; and that the property lines, walls and buildings are as shown hereon, and that the walls and buildings located on said lot do not encroach or project on adjacent street or property, and that no adjacent walls or buildings encroach or project on said premises, and no power lines cross this property except as shown hereon.

JAN 24 1983

R. B. Bruce
 R. B. Bruce, RLS 1952

CAROLINA SURVEYING CO.
 112 Hanly St.
 Greenville, S. C.

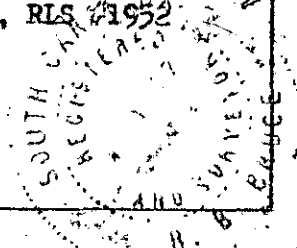

1081851 300 8 15801801