

FILED
 GREENVILLE S.C.
 JAN 26 8 58 AM '83
 DONNIE S. TINKERSLEY
 R.M.C.

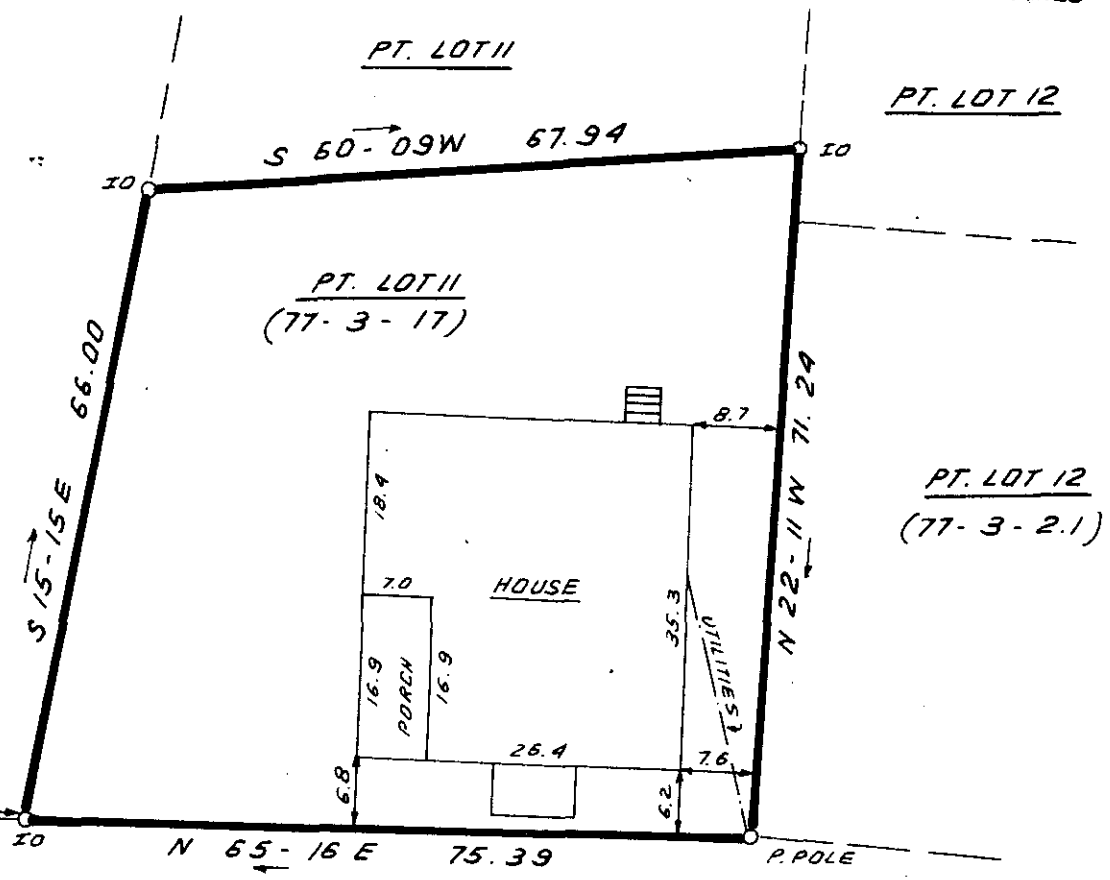

EASLEY BRIDGE RD.

This is to certify that on January 21, 1983, I surveyed the property shown on this plat, known as Part Lot 11 on Plat of Pendleton Street Realty Association, recorded in the RMC Office of Greenville County in Plat Book A on Pages 122 & 123, and that the property lines, walls and buildings are as shown hereon; that the building located on said lot does not encroach or project on adjacent streets or property, and that no adjacent walls or buildings encroach or project on said premises, and that no utility lines cross this property except as shown hereon. This property is not located in a designated flood hazard area.

James R. Freeland
 James R. Freeland PLS & PE 4781

JAN 26 1983

9-L-47

18292



300 8 16101801



**STATE OF SOUTH CAROLINA
 GREENVILLE COUNTY**

FREELAND & ASSOCIATES
 Engineers • Land Surveyors

GREENVILLE, S.C.

PENDLETON STREET REALTY ASSOC.

PT. LOT 11
PROPERTY OF
DAVID R. STONE
WARD S. STONE SR.

SURVEY	R.K.P.
DRAWN	B.R.
CHECK	M.C.
SCALE	1" = 20'
DATE	JAN. 21. 83
DWG. NO.	8321