

MICROFILMED

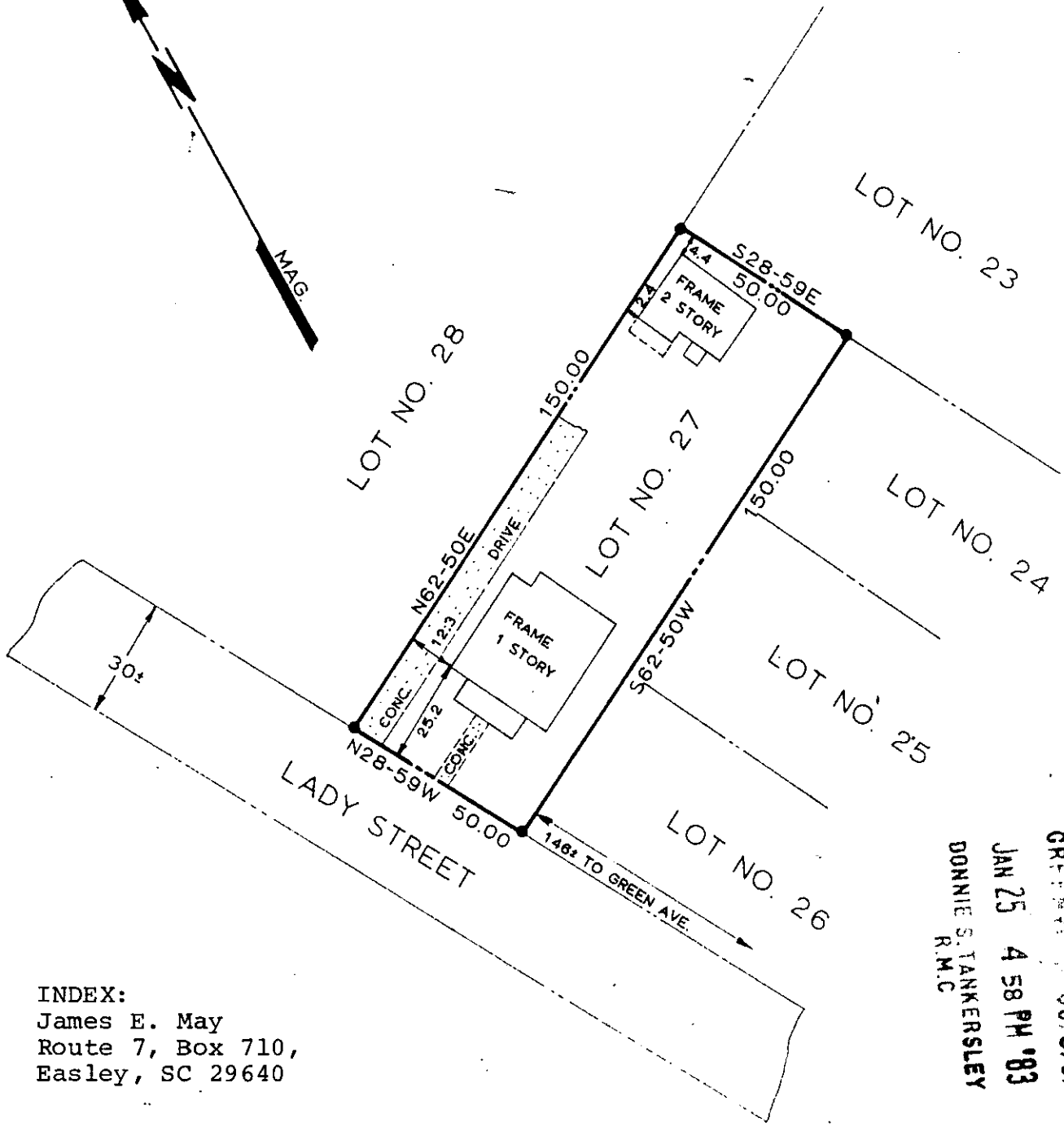
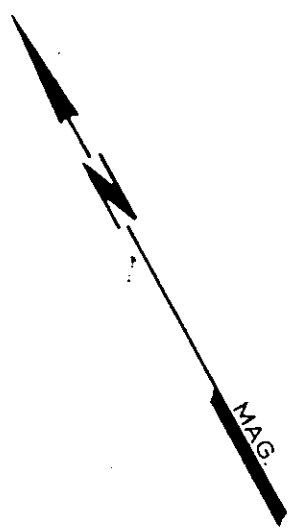

FILED
GREENVILLE CO. S.C.
JAN 25 4 58 PM '83
DONNIE S. TANKERSLEY
R.M.C.

INDEX:
James E. May
Route 7, Box 710,
Easley, SC 29640

✓ 9-L-48

18188

JAN 25 1983

NOTES:

1. THIS DWELLING IS NOT LOCATED IN A FLOOD DISASTER AREA.
2. PROPERTY IS SUBJECT TO ANY AND ALL RIGHTS-OF-WAY AND EASEMENTS OF RECORD.

THIS IS TO CERTIFY THAT ON THE DATE SHOWN HEREON, I DID SURVEY THE ABOVE PROPERTY. THE SAME BEING KNOWN AND DESIGNATED AS LOT NO. 27 OF "MILLS MILL SUBD." 502 LADY STREET. AS SHOWN BY A PLAT RECORDED IN THE CLERK OF COURTS OFFICE FOR GREENVILLE COUNTY IN PLAT BOOK A AT PAGE 157. I FURTHER CERTIFY THAT THE PROPERTY LINES, STREETS, AND BUILDINGS ARE AS SHOWN ABOVE AND THAT THERE ARE NO ENCROACHMENTS EXCEPT AS SHOWN.

1/14/83
DATE

Robert R. Spearman
ROBERT R. SPEARMAN REG. L. S. NO. 3615

TITLE
SURVEY FOR

JAMES E. MAY

LOCATED IN THE CITY OF GREENVILLE.

STATE
SOUTH CAROLINA

COUNTY
GREENVILLE

SCALE
1"=40'

DATE
1/14/83

REF. NO. 6210

LEGEND
 ● IRON PIN (OLD)
 ○ IRON PIN (NEW)
 △ NAIL & CAP
 □ AS NOTED

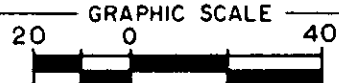

ROBERT R. SPEARMAN
 Registered Surveyor 6035
 Post Office Box 8
 Easley, South Carolina 29640
 PH. 803-859-2309

