

MICROFILMED

"THIS PROPERTY IS NOT LOCATED IN A FLOOD PLAIN." PER U.S.G.S.

FILED
GREENVILLE CO. S. C.

JAN 27 10 24 AM '83

BONNIE S. TANKERSLEY
R.M.C.

"THIS PLAT TO BE RECORDED
IN THE R.M.C. OFFICE."

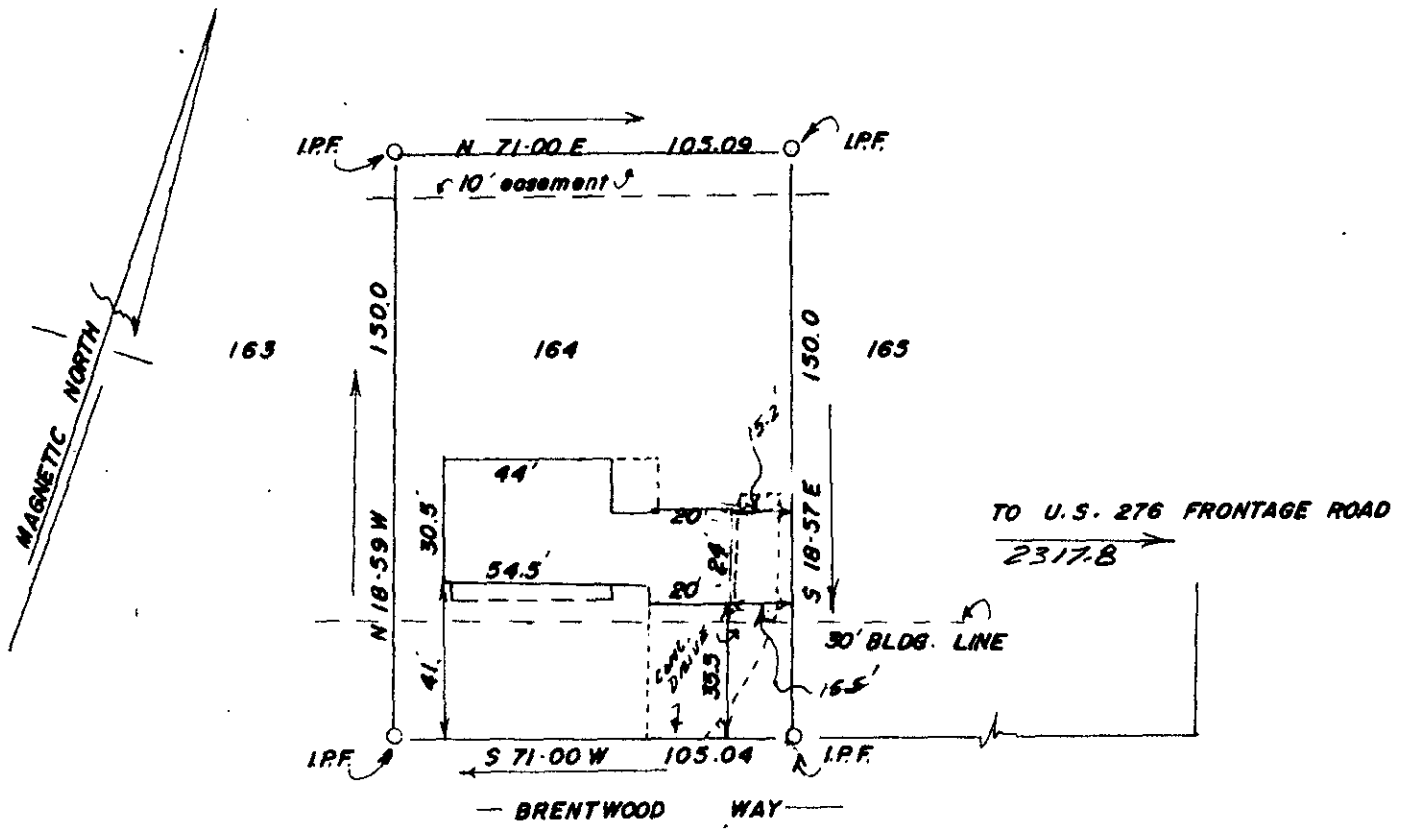

RICHARD B. LASHLEY and ROLANDE F. LASHLEY

SIMPSONVILLE, S. C.

THIS IS TO CERTIFY THAT ON THE 28TH DAY OF OCTOBER 1982,
 SURVEYED THE PROPERTY SHOWN ON THIS PLAT, BEING KNOWN AS LOT # 164 ON PLAT OF
BRENTWOOD SECT. 4, AND RECORDED IN THE R. M. C. OFFICE GREENVILLE
 COUNTY, S. C. IN PLAT BOOK 5-D AT PAGE 43; AND THAT THE
 PROPERTY, LINES, WALLS, AND BUILDINGS ARE SHOWN HEREON, AND THAT THE WALLS AND BUILD-
 INGS LOCATED ON SAID LOT DO NOT ENCR OACH OR PROJECT ON ADJACENT STREETS OR PROPERTY,
 AND THAT NO ADJACENT WALLS OR BUILDINGS ENCR OACH OR PROJECT ON SAID PREMISES, AND NO
 POWER LINES CROSS THIS PROPERTY EXCEPT AS SHOWN HEREON.

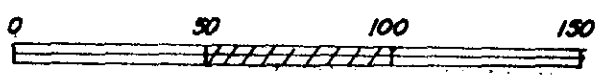

CERTIFY THAT THE ERROR OF CLOSURE OF THIS
 SURVEY IS 1 IN 3000, AND THE ACREAGE HAS BEEN
 DETERMINED BY THE D.M.D. METHOD." *J. L. Montgomery, III*

92-55 18358

J. L. Montgomery, III
 J. L. MONTGOMERY, III
 R. L. S. No. 4552
 Simpsonville, S. C.