

MICROFILMED

FILED
GREENVILLE CO. S.C.
FEB 8 1 17 PM '83
DONNIE S. TANKERSLEY
R.M.C.

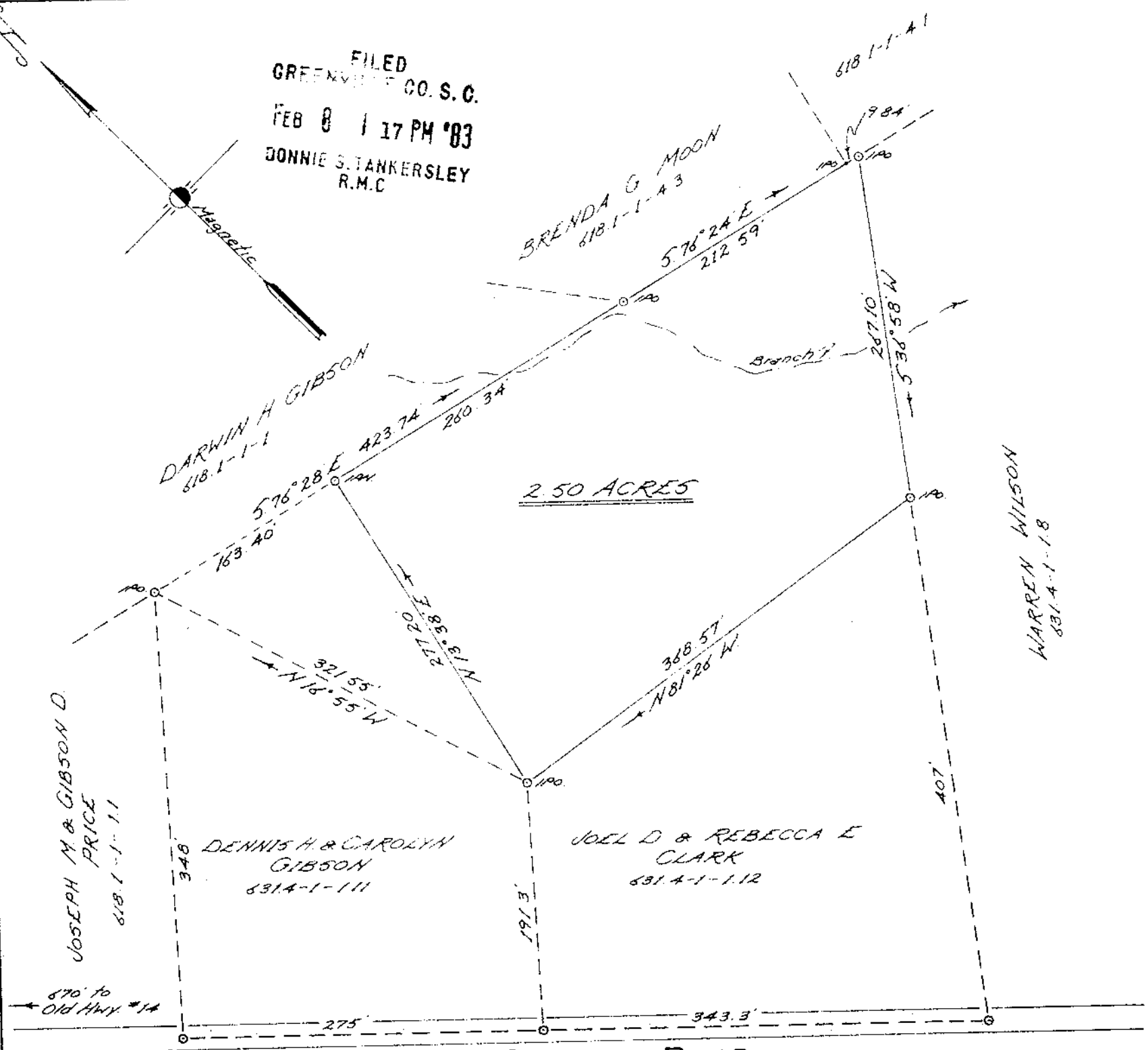
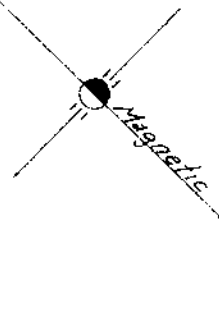

GAP CREEK ROAD

PROPERTY OF
DARWIN H. GIBSON

Located approx. 4 miles North of Greer

GREENVILLE COUNTY, SOUTH CAROLINA

SCALE: 1" = 100 FEET DEC 1, 1982

19630

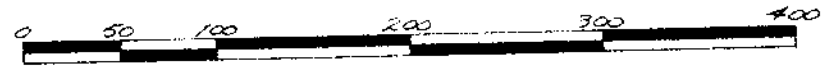

Tax Map 6314-1-110

FEB 8 1983

9-L-100

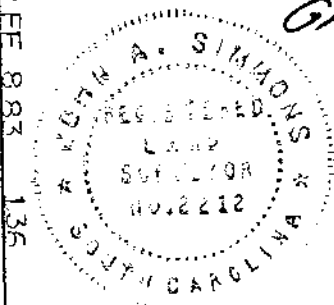

I hereby certify that the ratio of precision of the field survey is 1/5000 as shown hereon and the area was determined by D.M.D. method of area calculation.

John A. Simmons

Reg. Surveyor #2212

Tri-State Surveyors
109 Few Street
Greer, S. C. 29651

9/22