

"THIS PLAT TO BE RECORDED
IN THE R.M.C. OFFICE."

FILED
GREENVILLE CO. S.C.
JAN 31 4 27 PM '83
BONNIE S. TANKERSLEY
R.M.C.

MAGNETIC
NORTH
1983

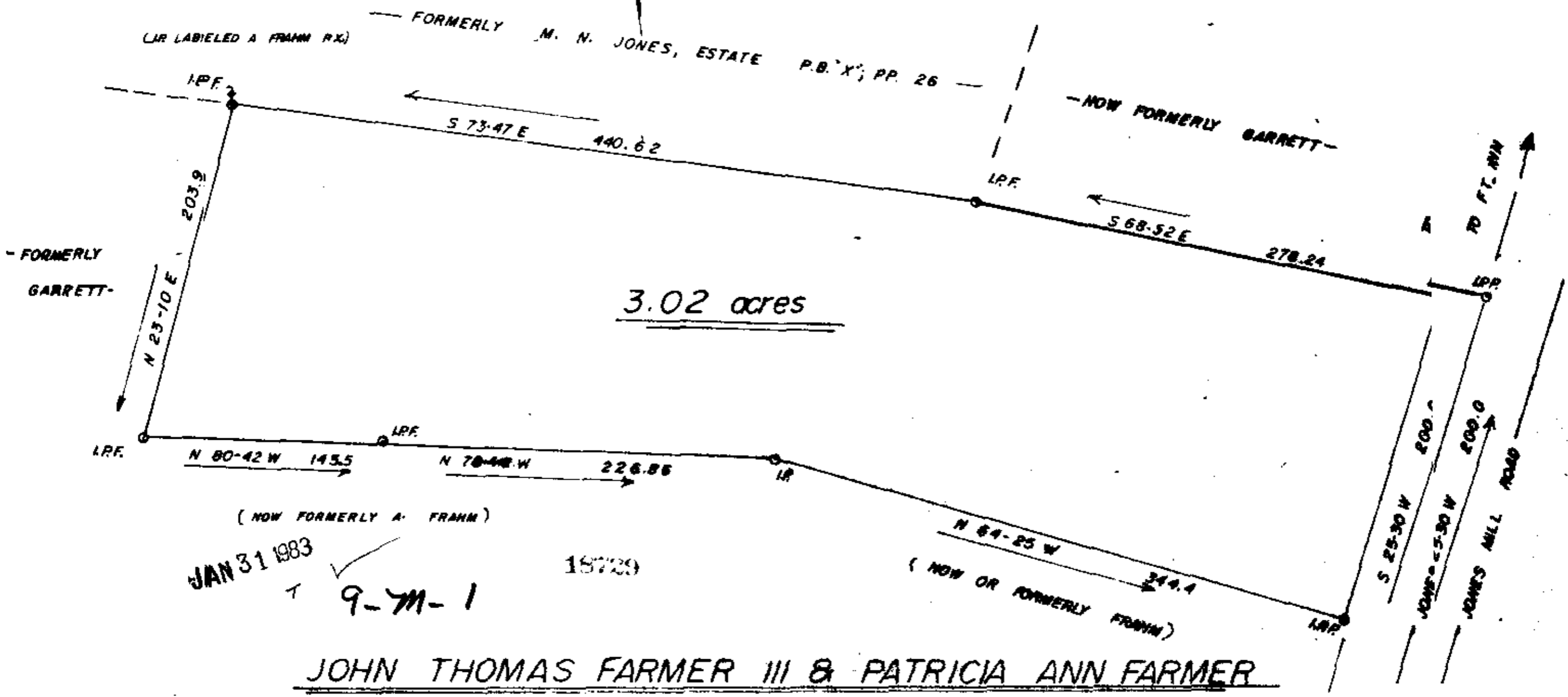
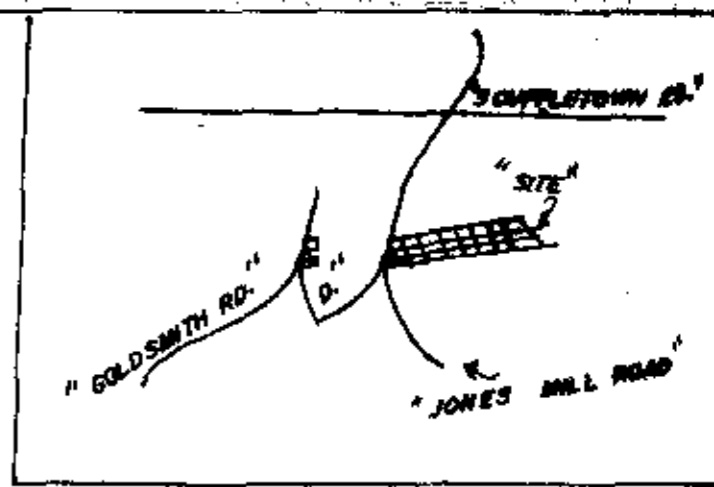

JAN 31 1983

9-7M-1

JOHN THOMAS FARMER III & PATRICIA ANN FARMER

GREENVILLE COUNTY NEAR FT INN S CAROLINA

SCALE: 1" = 60'

JANUARY 27 1983
J. L. MONTGOMERY, III, P.

"THIS IS TO CERTIFY THAT THE ERROR OF CLOSURE OF THIS
SURVEY IS 1 IN 50000, AND THE ACREAGE HAS BEEN
DETERMINED BY THE D.M.D. METHOD."

J. L. MONTGOMERY, III
Registered Professional Surveyor
NORTH MAPLE STREET
SIMPSONVILLE, S.C. 2968



MICROFILMED

5.0001