

FILED
GREENVILLE CO. S. C.
FEB 28 2 37 PM '83
DONNIE S. TANKERSLEY
R.M.C.

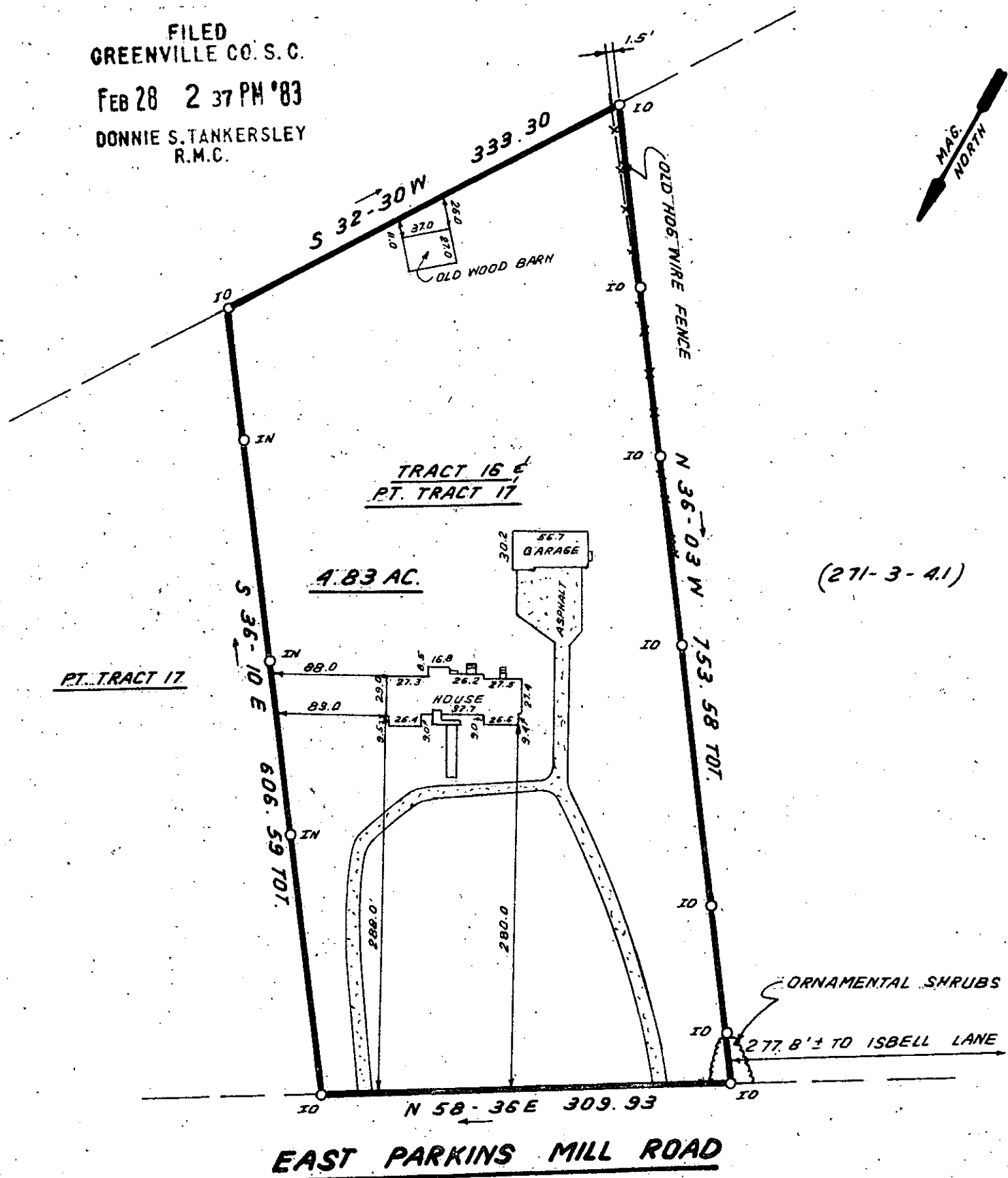

21411

9-M-29 ✓

FEB 28 1983

(271-3-41)

This is to certify that on February 23, 1983, I surveyed the property shown on this plat, known as Tract 16 and Part of Tract 17 on Plat of Lucy L. Hindman Property, recorded in the RMC Office of Greenville County in Plat Book Y on Page 19, and that the property lines, walls and buildings are as shown hereon; that the building located on said lot does not encroach or project on adjacent streets or property, and that no adjacent walls or buildings encroach or project on said premises, and that no utility lines cross this property except as shown hereon. This property is not located in a designated flood hazard area.

James R. Freeland
James R. Freeland PLS & PE 4781

	STATE OF SOUTH CAROLINA GREENVILLE COUNTY	FREELAND & ASSOCIATES Engineers & Land Surveyors GREENVILLE, S.C.
	LUCY L. HINDMAN PROP. TRACT 16 & PT. TRACT 17 PROPERTY OF MATTHEW D. CARSON PATRICIA S. CARSON	SURVEY L.T. DRAWN B.R. CHECK M.C. SCALE 1" = 100' DATE FEB. 23 '83 DWG. NO: 8454

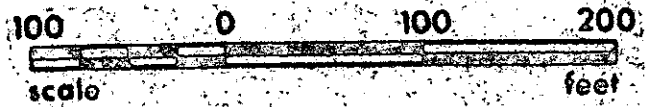

10710127 F 007

ROELMED