

**NOTES:**  
 1. THERE IS A 5' UTILITY AND DRAINAGE EASEMENT ALONG EACH SIDE OF ALL SIDE PROPERTY LINES, AND A 5' EASEMENT ALONG EACH SIDE OF REAR PROPERTY LINES.

50'± TO THE INTERSECTION OF HARVEST CT. AND HARVEST LANE  
 50' R/W

**HARVEST COURT**

LOT No. 12

HOUSE ENCLOSES ON BUILDING SET BACK LINE APPROX. 5.0

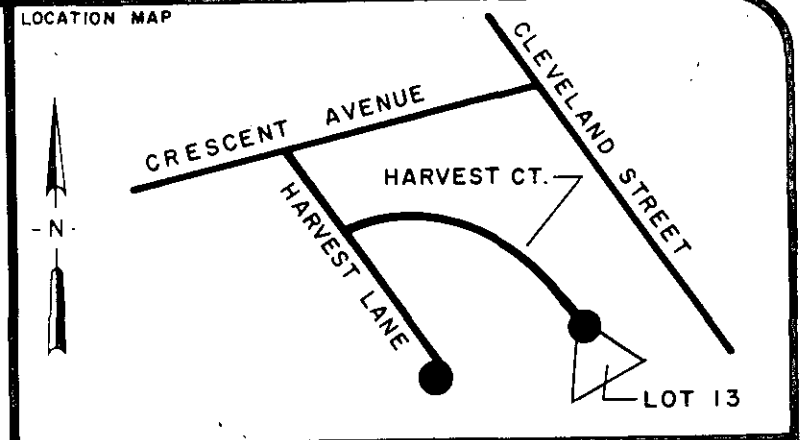
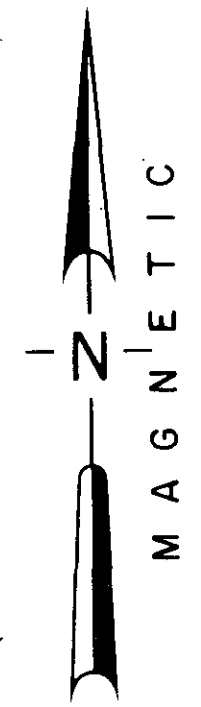

**CERTIFICATION:**  
 1. (4) This is to certify that the bearings and distances, and or measurements, shown on this plat are correct, and that all rights of way, easements, and encroachments, obvious and apparent from field observation of the subject property at the time of the survey are as shown.  
 2. (4) This is to certify that the area of the subject property shown on this plat was computed by the coordinate method of area calculation and that this is a CLASS 5 Survey.  
 3. (4) The Department of Housing and Urban Development Flood Way Data for Greenville County shows this property to be a flood plain, ( ) not to be in a flood plain, ( ) location cannot be determined.  
 Signature: *William N. ...* 7261  
 SIGNATURE OF REGISTERED LAND SURVEYOR DATE S.C. REG. NO.

**REFERENCES**

PB 7X-20	DB 1167-208	BB
PB	DB	BB
PB	DB	BB
PB	DB	BB

**REVISIONS AND RECERTIFICATIONS**

NO.	BY	DATE	DESCRIPTION	JOB NO. REFERENCE	APPROVED

**PROPERTY SURVEY FOR COLLEGE PROPERTIES, INC.**

**LOT No. 13**

**SCHWIERS AT CLEVELAND**

**GREENVILLE SOUTH CAROLINA**

SCALE 30 0 30 60  
 1" = 30'

RESEARCH TAG DRAWN WNS CHECK STH DATE 17 FEB 83  
 FILE FIELD WORK BY TR-AP JOB NO. 83039

**ARBOR ENGINEERING**  
 P.O. BOX 263, GREENVILLE, S.C. 29603  
 LANDSCAPE ARCHITECTS-ENGINEERS-LAND SURVEYORS

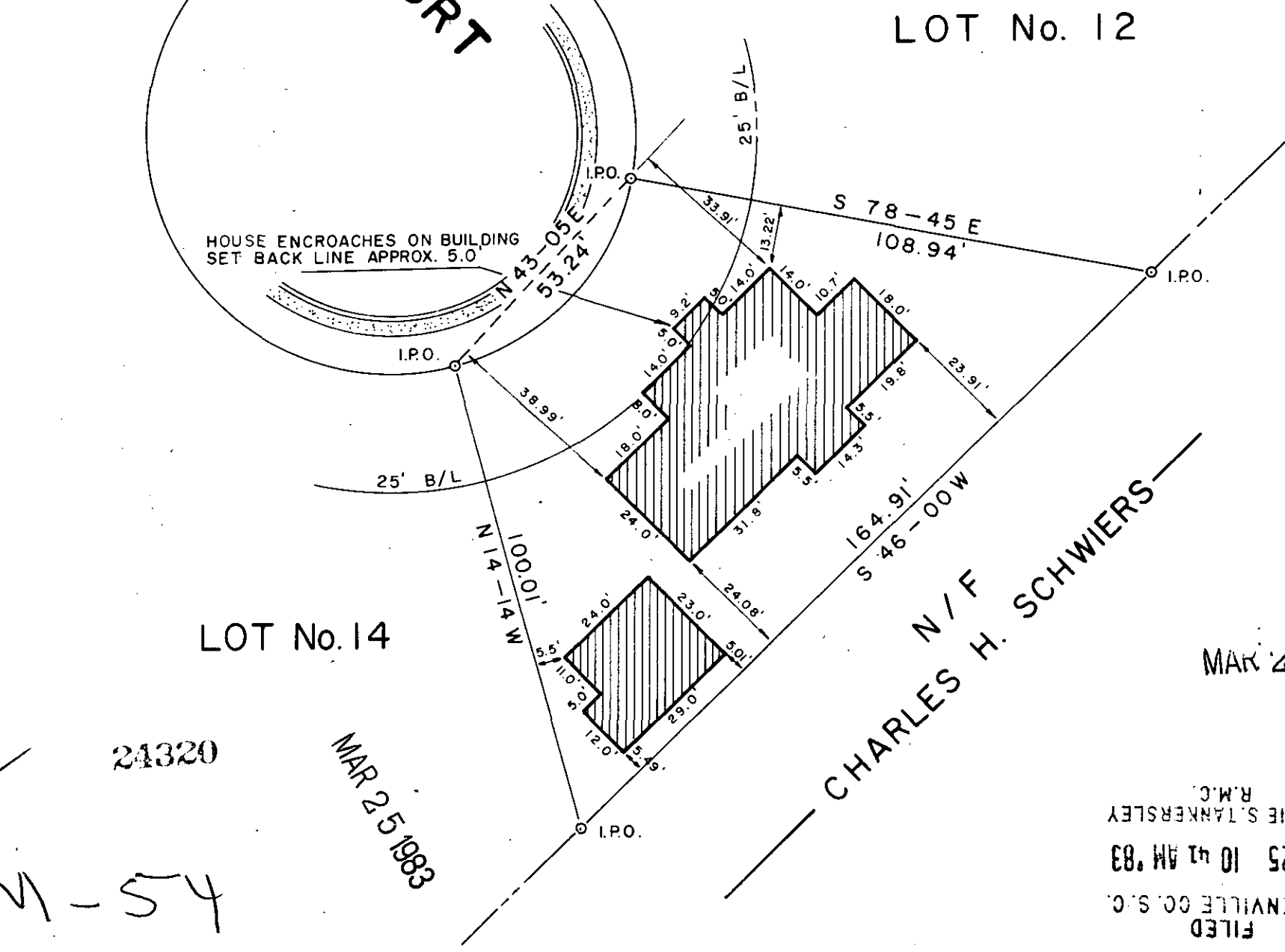

LOT No. 14

CHARLES H. SCHWIERS

MAR 25 1983

FILED  
 GREENVILLE CO. S.C.  
 MAR 25 10 41 AM '83  
 DONNIE S. TANKERSLEY R.M.C.

24320

MAR 25 1983

9-M-54