

FOR INFO ON PROP DEEDED
OUT OF TRACT No. 2 & 3
SEE DEED FOR MAY BAYNE FRUIT
IN BOOK 1014, P 380. FOR C. BAY
BAYNE. SEE BOOK 1014, P 379.

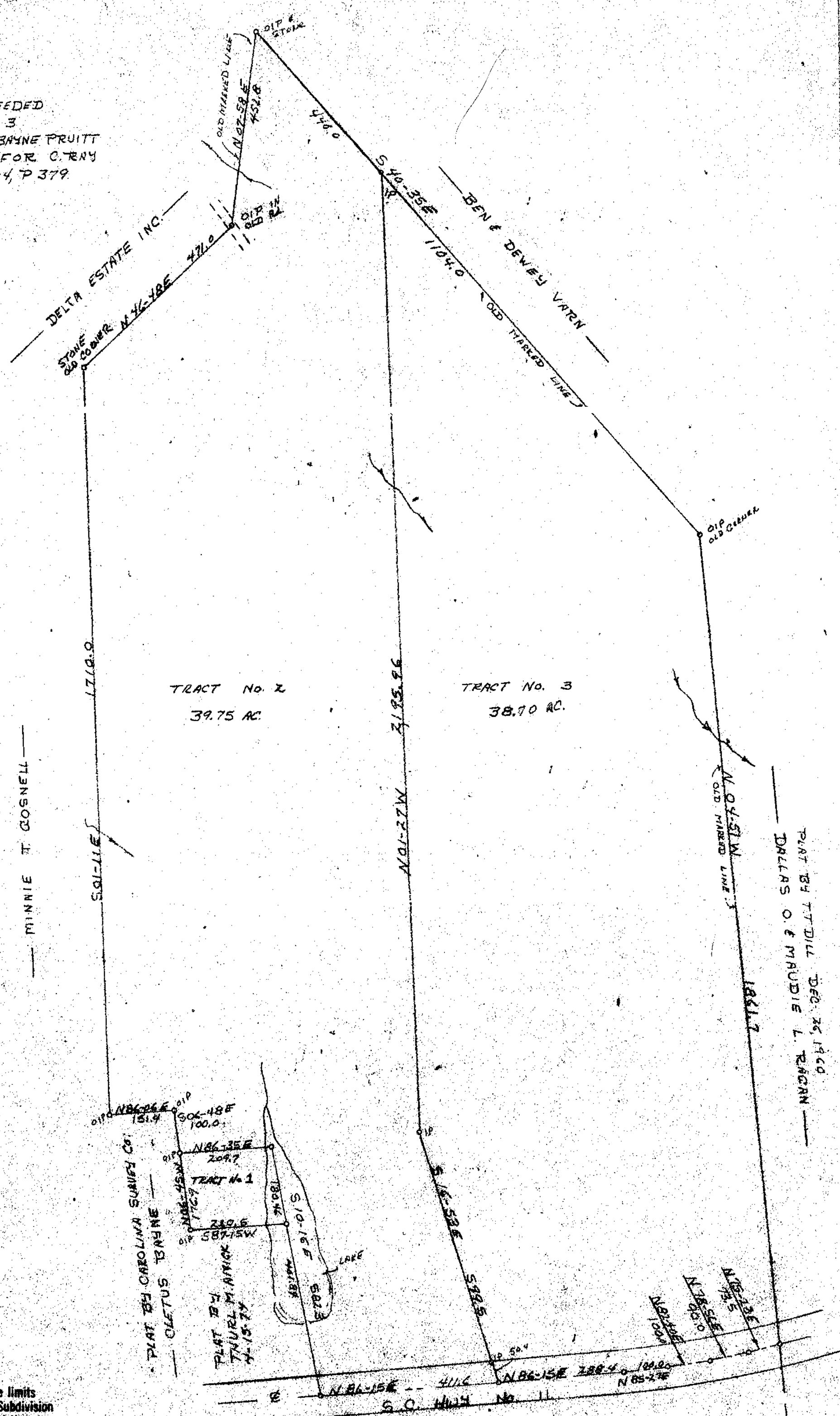
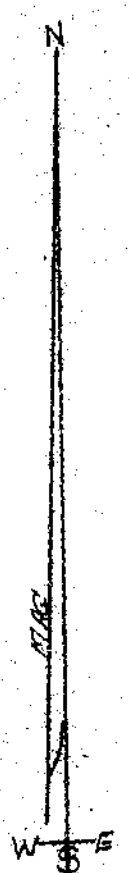

This plot is not within the limits
of the Greenville County Subdivision
Regulation Jurisdiction and therefore
recording approval by the Greenville
County Planning Commission is not
required.
4/11/83 *F. A. [Signature]*
Greenville County Planning Commission

APR 11 1983

PROPERTY OF
PRAYLO BAYNE ESTATE

9-M-76
26275

FILED
GREENVILLE CO. S.C.
APR 11 2 23 PM '83
DONNIE S. JAMES SLEAY
RHC

STATE OF S.C.
GREENVILLE CO.

THE ABOVE PROPERTY IS LOCATED APPROX ONE HALF MILE EAST OF INTERSECTION
OF HWY No. 26, AND HWY No. 11.

SCALE 1" = 200'
PARTY CHIEF
FRANK DUNCAN



REC No. 1712 L.S.