

FILED
GREENVILLE CO. S. C.
HEMPHILL
APR 14 2 32 PM '83
N/F
DONNIE S. TANKERSLEY
R.M.C.

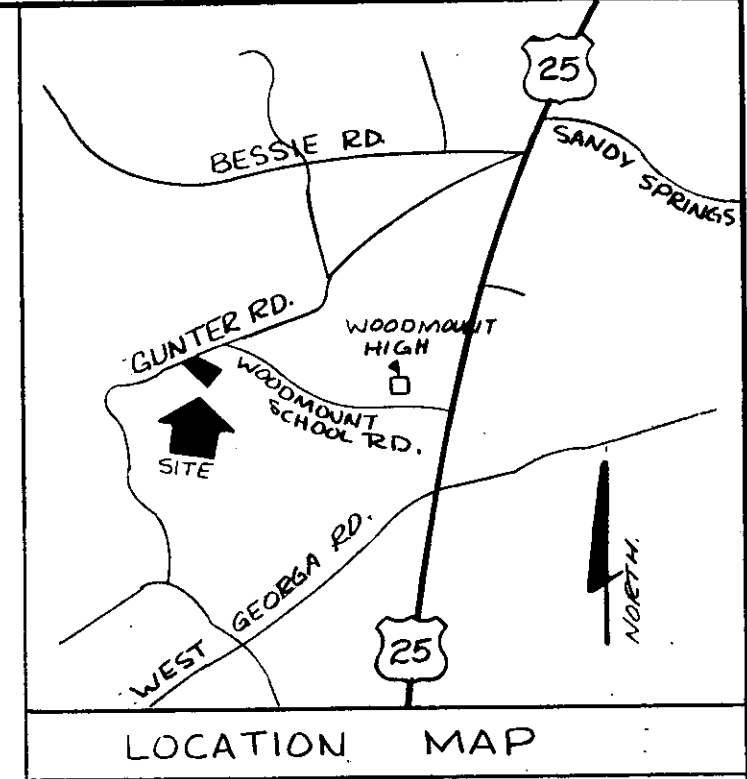
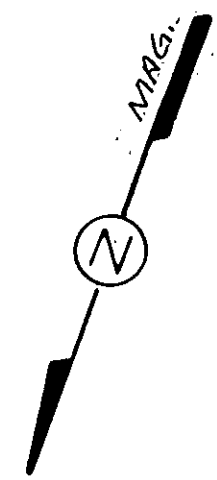
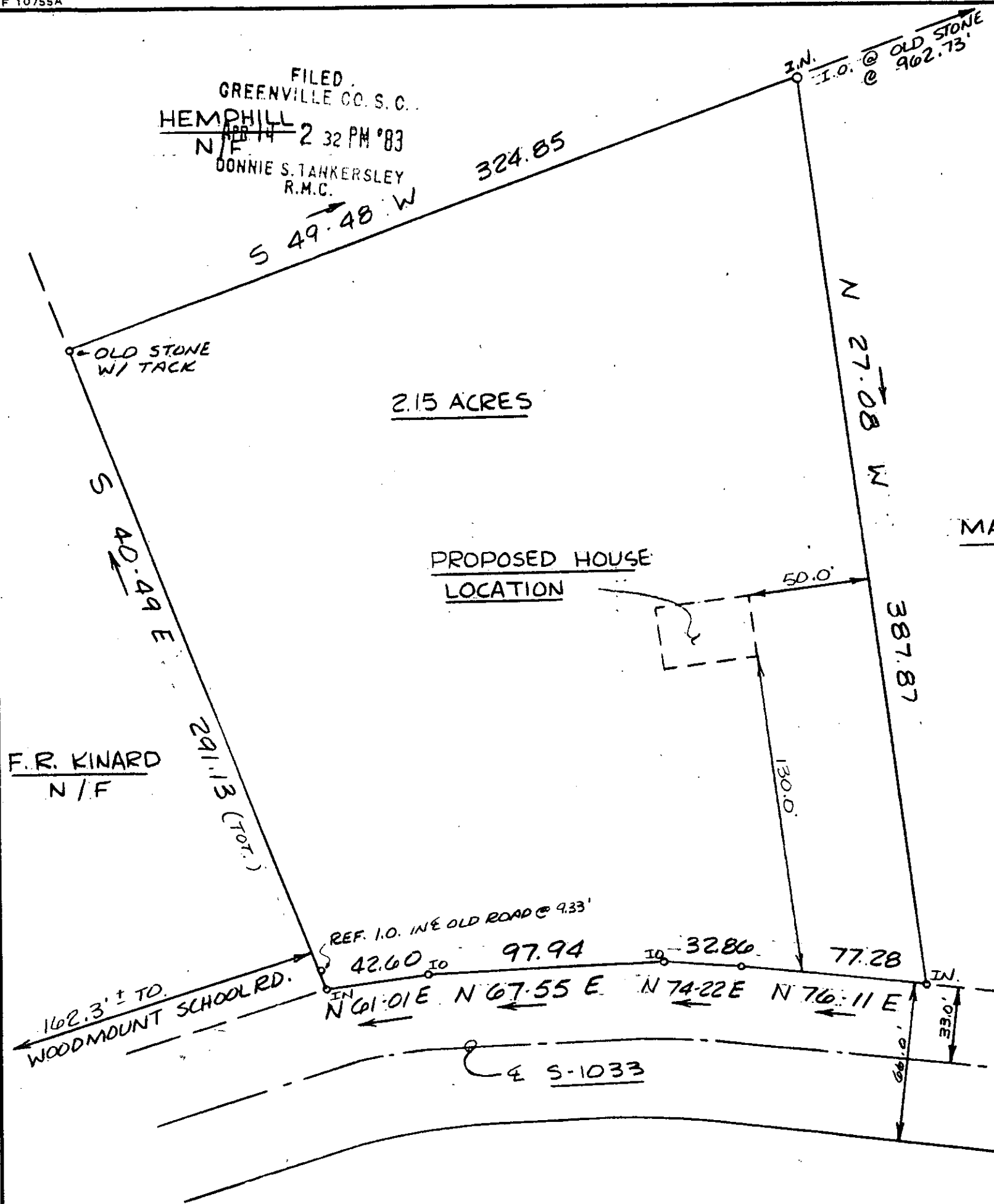

MARTIN

2.15 ACRES

PROPOSED HOUSE LOCATION

APR 14 1983 26725

9-M-85

I hereby certify that the ratio of precision of the field survey is 1/5,000 as shown hereon and the area was determined by DMD Method.

James R. Freeland
James R. Freeland RLS & PE 4781

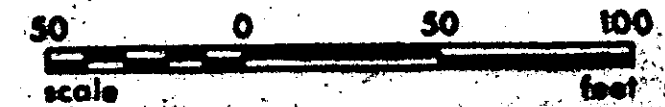

PART OF 602.2-1-9

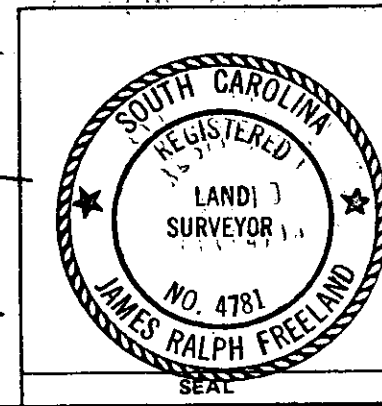

STATE OF SOUTH CAROLINA
GREENVILLE COUNTY

SURVEY FOR
KEN KNUDSON

FREELAND & ASSOCIATES
Engineers • Land Surveyors
GREENVILLE, S.C.

SURVEY B.H.
DRAWN KEG
CHECK
SCALE 1" = 50'
DATE 4-7-83
DWG. NO. 8721