

FILED

GREENVILLE 00.00.0.

FEB 11 2 19 PM '83

DONNIE STANKERSLEY
R.M.C.

GILDERBROOK ROAD

BRYNHURST CT.

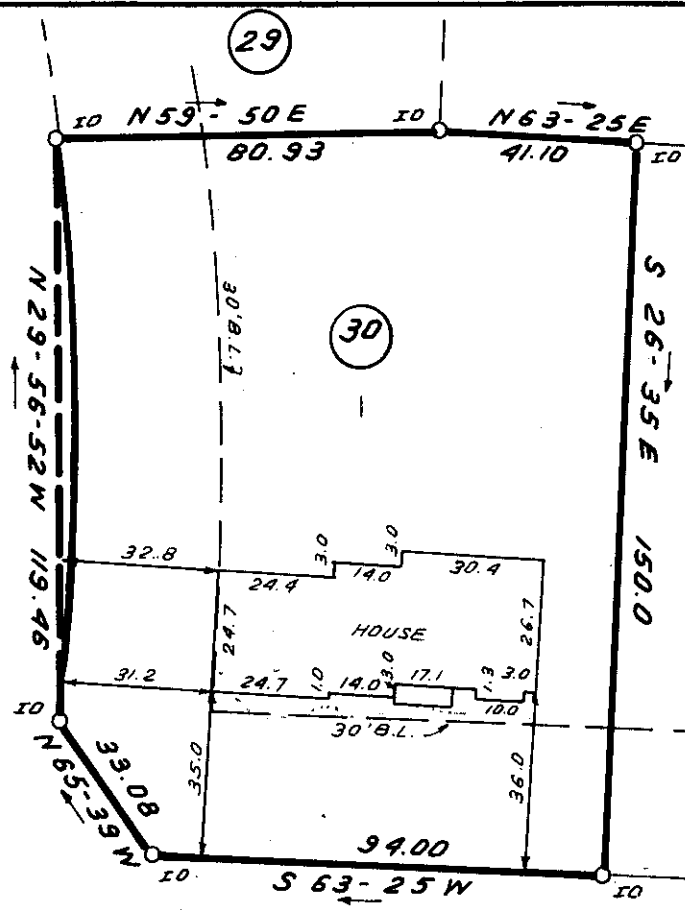

This is to certify that on December 28, 1982, I surveyed the property shown on this plat, known as Lot 30 on the plat of BROOKFIELD WEST, section II, recorded in the RMC Office of Greenville County in Plat Book 7X on page 88, and that the property lines, walls and buildings are as shown hereon; that the building located on said lot does not encroach or project on adjacent streets or property, and that no adjacent walls or buildings encroach or project on said premises, and that no utility lines cross this property except as shown hereon. This property is not located in a designated flood hazard area.

5' drainage and utility easement along side lot lines and a 10' easement along rear lot lines, unless shown otherwise.

James R. Freeland
 James R. Freeland PLS and PE 4781

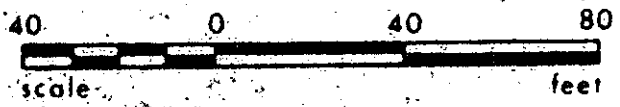

✓ 9-N-9

FEB 11 1983.
 19991



**STATE OF SOUTH CAROLINA
 GREENVILLE COUNTY**

FREELAND & ASSOCIATES
 Engineers • Land Surveyors

GREENVILLE, S.C.

BROOKFIELD WEST
LOT 30
PROPERTY OF

SURVEY	WBH III
DRAWN	B.R.
CHECK	<i>[Signature]</i>
SCALE	1" = 40'
DATE	DEC. 28. 82
DWG. NO.	8213

THE ROTHELL CO. INC.

2 FEB 11 83 482 5.00CT