

THIS PLAT IS NOT A SUBDIVISION AS DEFINED BY THE GREENVILLE COUNTY SUBDIVISION REGULATIONS.

2/14/83

Stephen W. Simmons
Professional Secretary of Director of Planning & Associate Planner
Greenville County Planning Commission

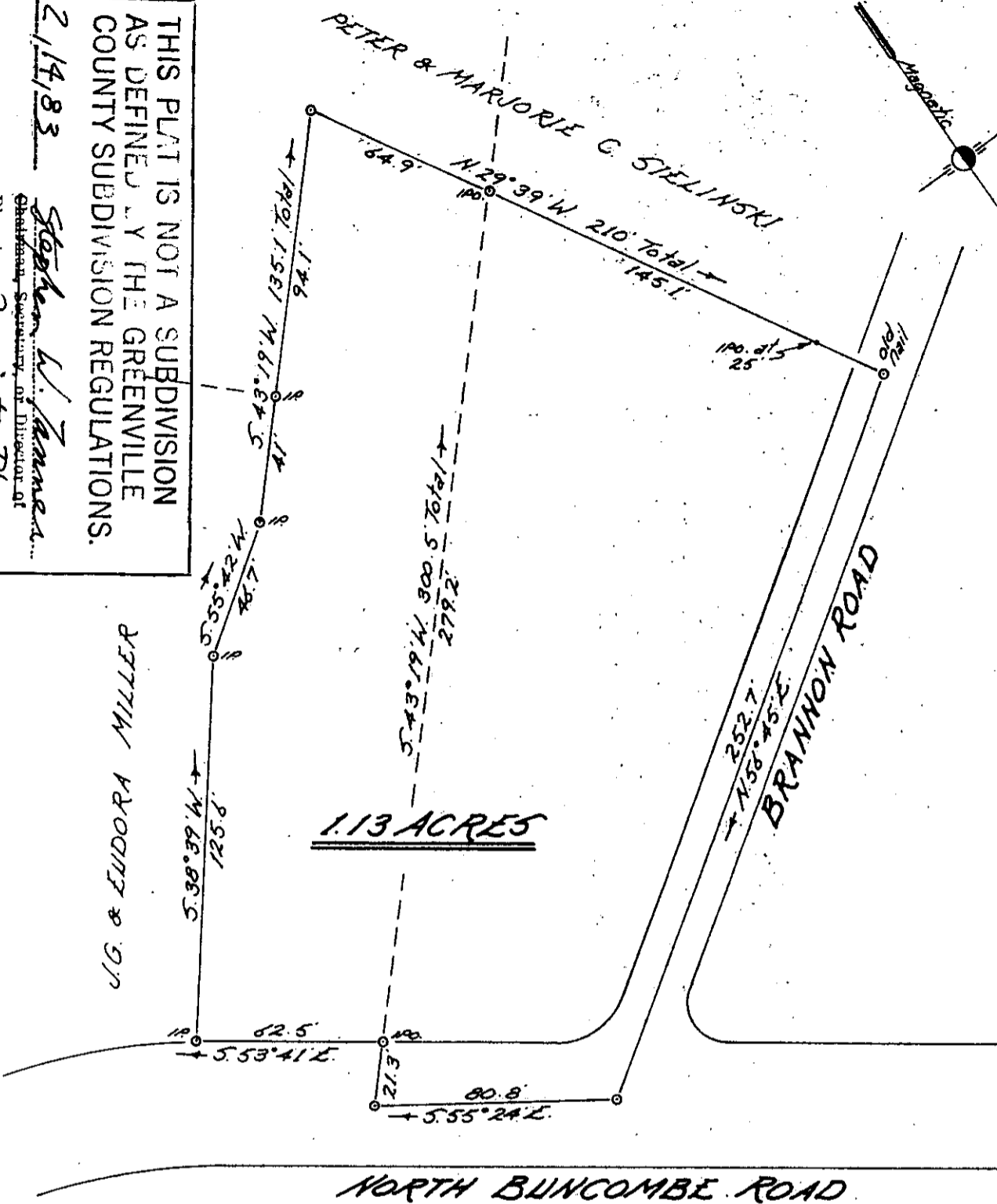

JATTIN ARODINT & S/O

PROPERTY OF
ESTELLE B. CONNER BABB

Located approx. 2 miles West of Greer

GREENVILLE COUNTY, SOUTH CAROLINA

SCALE: 1" = 50 FEET SEPT. 7, 1982



GC10 ----- 2 HE14 83

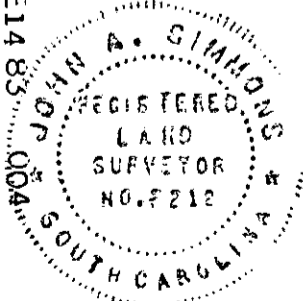

9-N-16

FEB 14 1983

20112

FILED
GREENVILLE CO. S.C.
FEB 14 2 24 PM '83
DONNIE S. TANKERSLEY
R.M.C.

NOTE: This plat compiled from plats of Peter & Marjorie C. Sielenski, Dec. 29, 1969 and Estelle B. Babb, Oct. 16, 1974 by H.S. Brockman. No surveying by me this date.

John A. Simmons
Reg. Surveyor #2212

Tri-State Surveyors
109 Few Street
Greer, S. C. 29651

3.00CD